code of federal regulations

LSA

List of CFR Sections Affected

February 1989

United States
Government
Printing Office
SUPERINTENDENT
OF DOCUMENTS
Washington, DC 20402

OFFICIAL BUSINESS
Penalty for private use, $300

SECOND CLASS NEWSPAPER

Postage and Fees Paid
U.S. Government Printing Office
(ISSN 0097-6326)

**********5-DIGIT 48106
A FR SERIA300S NOV 89 R
SERIALS PROCESSING
UNIV MICROFILMS INTL
300 N ZEEB RD
ANN ARBOR MI 48106

code of federal regulations

LSA

List of CFR Sections Affected

February 1989

Titles 1–16 (Annual)
Changes January 3, 1989
through February 28, 1989

Titles 17–27
Changes April 1, 1988
through February 28, 1989

Titles 28–41
Changes July 1, 1988
through February 28, 1989

Titles 42–50
Changes October 3, 1988
through February 28, 1989

Parallel Table of Authorities and Rules

THE NATIONAL ARCHIVES OF THE UNITED STATES
LITTERA SCRIPTA MANET
1934

LSA—LIST OF CFR SECTIONS AFFECTED

The LSA (List of CFR Sections Affected) is a monthly publication designed to lead users of the Code of Federal Regulations (CFR) to amendatory actions published in the Federal Register (FR). It should be shelved with current CFR volumes. Entries are by CFR title, chapter, part, and section. Proposed rules are listed at the end of appropriate titles.

HOW TO USE THIS FINDING AID

The CFR is revised annually according to the following schedule:

Titles 1-16—as of Jan. 1
17-27—as of April 1
28-41—as of July 1
42-50—as of Oct. 1

To bring these regulations up to date, consult the most recent LSA for any changes, additions, or removals published after the revision date of the volume you are using. Then check the CUMULATIVE LIST OF PARTS AFFECTED appearing in the Reader Aids of the latest Federal Register for less detailed but timely changes published after the final date included in this publication.

Boldface page numbers under a particular title indicate that the page numbers span 2 years. **Boldface** is used to distinguish the current year from the previous year.

Cite a page reference from this publication using the volume number (i.e. 54 FR for 1989) and the page number. Example: 24727 cite as 54 FR 24727.

ISSUES TO BE SAVED

There is no single annual issue of the LSA. Four ANNUAL ISSUES must be saved; the DECEMBER issue is the ANNUAL for Titles 1-16; the MARCH issue is the ANNUAL for Titles 17-27; the JUNE issue is the ANNUAL for Titles 28-41; the SEPTEMBER issue is the ANNUAL for Titles 42-50. ANNUAL ISSUES to be saved are clearly designated on the cover.

PARALLEL TABLE OF AUTHORITIES AND RULES

Following Title 50 is an update to Table I—Parallel Table of Authorities and Rules found in the CFR Index and Finding Aids. This table contains authority citations added to or removed from Table I as a result of documents published in the Federal Register since January 1, 1989.

TABLE OF FEDERAL REGISTER ISSUE PAGES AND DATES

A table is included at the end of this publication which identifies the inclusive page numbers and corresponding Federal Register issue dates for the period covered.

INDEXES

An INDEX to the daily Federal Register is published monthly and is cumulated for 12 months. A separate volume, the CFR Index and Finding Aids to the entire Code of Federal Regulations, is revised as of January 1 each year.

INQUIRIES AND SUGGESTIONS

LaJuana D. Caldwell was Chief Editor of the LSA. The LSA was prepared under the direction of Richard L. Claypoole, assisted by Maxine L. Hill. INQUIRIES, telephone 202-523-5227.

SUGGESTIONS concerning this and other publications of the Office are welcomed. Please send your suggestions to Martha B. Girard, Acting Director, Office of the Federal Register, National Archives and Records Administration, Washington, DC 20408.

(Comprising a complete CFR set)

Title	*Price*	*Revision Date*
1, 2 (2 Reserved)	$10.00	Jan. 1, 1988
3 (1987 Compilation and Parts 100 and 101)	11.00	Jan. 1, 1988
4	14.00	Jan. 1, 1988
5 (Parts 1–699)	14.00	Jan. 1, 1988
(Parts 700–1199)	15.00	Jan. 1, 1988
(Parts 1200–End), 6 (6 Reserved)	11.00	Jan. 1, 1988
7 (Parts 0–26)	15.00	Jan. 1, 1988
(Parts 27–45)	11.00	Jan. 1, 1988
(Parts 46–51)	16.00	Jan. 1, 1988
(Part 52)	23.00	*Jan. 1, 1989
(Parts 53–209)	18.00	Jan. 1, 1988
(Parts 210–299)	22.00	Jan. 1, 1988
(Parts 300–399)	11.00	Jan. 1, 1988
(Parts 400–699)	17.00	Jan. 1, 1988
(Parts 700–899)	22.00	Jan. 1, 1988
(Parts 900–999)	26.00	Jan. 1, 1988
(Parts 1000–1059)	15.00	Jan. 1, 1988
(Parts 1060–1119)	12.00	Jan. 1, 1988
(Parts 1120–1199)	11.00	Jan. 1, 1988
(Parts 1200–1499)	17.00	Jan. 1, 1988
(Parts 1500–1899)	9.50	Jan. 1, 1988
(Parts 1900–1939)	11.00	Jan. 1, 1988
(Parts 1940–1949)	21.00	Jan. 1, 1988
(Parts 1950–1999)	18.00	Jan. 1, 1988
(Part 2000–End)	6.50	Jan. 1, 1988
8	11.00	Jan. 1, 1988
9 (Parts 1–199)	19.00	Jan. 1, 1988
(Part 200–End)	17.00	Jan. 1, 1988
10 (Parts 0–50)	18.00	Jan. 1, 1988
(Parts 51–199)	14.00	Jan. 1, 1988
(Parts 200–399)	13.00	**Jan. 1, 1987
(Parts 400–499)	13.00	Jan. 1, 1988
(Part 500–End)	24.00	Jan. 1, 1988
11	10.00	*Jan. 1, 1989
12 (Parts 1–199)	11.00	Jan. 1, 1988
(Parts 200–219)	10.00	Jan. 1, 1988
(Parts 220–299)	14.00	Jan. 1, 1988
(Parts 300–499)	13.00	Jan. 1, 1988
(Part 500–599)	18.00	Jan. 1, 1988
(Part 600–End)	12.00	Jan. 1, 1988
13	20.00	Jan. 1, 1988
14 (Parts 1–59)	21.00	Jan. 1, 1988
(Parts 60–139)	19.00	Jan. 1, 1988
(Parts 140–199)	9.50	Jan. 1, 1988
(Parts 200–1199)	20.00	Jan. 1, 1988
(Part 1200–End)	12.00	Jan. 1, 1988
15 (Parts 0–299)	10.00	Jan. 1, 1988
(Parts 300–399)	20.00	Jan. 1, 1988
(Part 400–End)	14.00	Jan. 1, 1988
16 (Parts 0–149)	12.00	Jan. 1, 1988
(Parts 150–999)	13.00	Jan. 1, 1988
(Part 1000–End)	19.00	Jan. 1, 1988
17 (Parts 1–199)	14.00	April 1, 1988
(Parts 200–239)	14.00	April 1, 1988

Footnotes at end of table.

(Comprising a complete CFR set)

Title	*Price*	*Revision Date*
(Part 240–End)	$21.00	April 1, 1988
18 (Parts 1–149)	15.00	April 1, 1988
(Parts 150–279)	12.00	April 1, 1988
(Parts 280–399)	13.00	April 1, 1988
(Part 400–End)	9.00	April 1, 1988
19 (Parts 1–199)	27.00	April 1, 1988
(Part 200–End)	5.50	April 1, 1988
20 (Parts 1–399)	12.00	April 1, 1988
(Parts 400–499)	23.00	April 1, 1988
(Part 500–End)	25.00	April 1, 1988
21 (Parts 1–99)	12.00	April 1, 1988
(Parts 100–169)	14.00	April 1, 1988
(Parts 170–199)	16.00	April 1, 1988
(Parts 200–299)	5.00	April 1, 1988
(Parts 300–499)	26.00	April 1, 1988
(Parts 500–599)	20.00	April 1, 1988
(Parts 600–799)	7.50	April 1, 1988
(Parts 800–1299)	16.00	April 1, 1988
(Part 1300–End)	6.00	April 1, 1988
22 (Parts 1–299)	20.00	April 1, 1988
(Part 300–End)	13.00	April 1, 1988
23	16.00	April 1, 1988
24 (Parts 0–199)	15.00	April 1, 1988
(Parts 200–499)	26.00	April 1, 1988
(Parts 500–699)	9.50	April 1, 1988
(Parts 700–1699)	19.00	April 1, 1988
(Part 1700–End)	15.00	April 1, 1988
25	24.00	April 1, 1988
26 (Part 1 §§ 1.0–1—1.60)	13.00	April 1, 1988
(§§ 1.61—1.169)	23.00	April 1, 1988
(§§ 1.170—1.300)	17.00	April 1, 1988
(§§ 1.301—1.400)	14.00	April 1, 1988
(§§ 1.401—1.500)	24.00	April 1, 1988
(§§ 1.501—1.640)	15.00	April 1, 1988
(§§ 1.641—1.850)	17.00	April 1, 1988
(§§ 1.851—1.1000)	28.00	April 1, 1988
(§§ 1.1001—1.1400)	16.00	April 1, 1988
(§§ 1.1401—End)	21.00	April 1, 1988
(Parts 2–29)	19.00	April 1, 1988
(Parts 30–39)	14.00	April 1, 1988
(Parts 40–49)	13.00	April 1, 1988
(Parts 50–299)	15.00	April 1, 1988
(Parts 300–499)	15.00	April 1, 1988
(Parts 500–599)	8.00	***April 1, 1980
(Part 600–End)	6.00	April 1, 1988
27 (Parts 1–199)	23.00	April 1, 1988
(Part 200–End)	13.00	April 1, 1988
28	25.00	July 1, 1988
29 (Parts 0–99)	17.00	July 1, 1988
(Parts 100–499)	6.50	July 1, 1988
(Parts 500–899)	24.00	July 1, 1988
(Parts 900–1899)	11.00	July 1, 1988
(Parts 1900–1910)	29.00	July 1, 1988
(Parts 1911–1925)	8.50	July 1, 1988
(Part 1926)	10.00	July 1, 1988

Footnotes at end of table.

(Comprising a complete CFR set)

Title	*Price*	*Revision Date*
(Part 1927-End)	$24.00	July 1, 1988
30 (Parts 0-199)	20.00	July 1, 1988
(Parts 200-699)	8.50	July 1, 1987
(Part 700-End)	18.00	July 1, 1988
31 (Parts 0-199)	13.00	July 1, 1988
(Part 200-End)	17.00	July 1, 1988
32 (Parts 1-189)	21.00	July 1, 1988
(Parts 190-399)	27.00	July 1, 1988
(Parts 400-629)	21.00	July 1, 1988
(Parts 630-699)	13.00	****July 1, 1986
(Parts 700-799)	15.00	July 1, 1988
(Parts 800-End)	16.00	July 1, 1988
33 (Parts 1-199)	27.00	July 1, 1988
(Part 200-End)	19.00	July 1, 1988
34 (Parts 1-299)	22.00	July 1, 1988
(Parts 300-399)	12.00	July 1, 1988
(Part 400-End)	23.00	July 1, 1987
35	9.50	July 1, 1988
36 (Parts 1-199)	12.00	July 1, 1988
(Part 200-End)	20.00	July 1, 1988
37	13.00	July 1, 1988
38 (Parts 0-17)	21.00	July 1, 1988
(Part 18-End)	19.00	July 1, 1988
39	13.00	July 1, 1988
40 (Parts 1-51)	23.00	July 1, 1988
(Part 52)	27.00	July 1, 1988
(Parts 53-60)	24.00	July 1, 1987
(Parts 61-80)	12.00	July 1, 1988
(Parts 81-99)	25.00	July 1, 1988
(Parts 100-149)	23.00	July 1, 1987
(Parts 150-189)	24.00	July 1, 1988
(Parts 190-299)	24.00	July 1, 1988
(Parts 300-399)	8.50	July 1, 1988
(Parts 400-424)	21.00	July 1, 1988
(Parts 425-699)	21.00	July 1, 1988
(Part 700-End)	31.00	July 1, 1988
41 (Chapters 1—100)	10.00	July 1, 1988
(Chapter 101)	23.00	July 1, 1987
(Chapters 102-200)	12.00	July 1, 1988
(Chapter 201-End)	8.50	July 1, 1988
42 (Parts 1-60)	15.00	Oct. 1, 1988
(Parts 61-399)	5.50	Oct. 1, 1988
(Parts 400-429)	21.00	Oct. 1, 1987
(Part 430-End)	14.00	Oct. 1, 1987
43 (Parts 1-999)	15.00	Oct. 1, 1987
(Parts 1000-3999)	24.00	Oct. 1, 1987
(Part 4000-End)	11.00	Oct. 1, 1987
44	18.00	Oct. 1, 1987
45 (Parts 1-199)	14.00	Oct. 1, 1987
(Parts 200-499)	9.00	Oct. 1, 1987
(Parts 500-1199)	18.00	Oct. 1, 1987
(Part 1200-End)	14.00	Oct. 1, 1987
46 (Parts 1-40)	13.00	Oct. 1, 1987
(Parts 41-69)	13.00	Oct. 1, 1987
(Parts 70-89)	7.00	Oct. 1, 1987

Footnotes at end of table.

(Comprising a complete CFR set)

Title	*Price*	*Revision Date*
(Parts 90-139)	$12.00	Oct. 1, 1988
(Parts 140-155)	12.00	Oct. 1, 1988
(Parts 156-165)	13.00	Oct. 1, 1988
(Parts 166-199)	13.00	Oct. 1, 1987
(Parts 200-499)	20.00	Oct. 1, 1988
(Part 500-End)	10.00	Oct. 1, 1988
47 (Parts 0-19)	17.00	Oct. 1, 1987
(Parts 20-39)	21.00	Oct. 1, 1987
(Parts 40-69)	10.00	Oct. 1, 1987
(Parts 70-79)	17.00	Oct. 1, 1988
(Part 80-End)	19.00	Oct. 1, 1987
48 (Chapter 1, Parts 1-51)	26.00	Oct. 1, 1987
(Chapter 1, Parts 52-99)	16.00	Oct. 1, 1987
(Chapter 2, Parts 201-251)	17.00	Oct. 1, 1987
(Chapter 2, Parts 252-299)	15.00	Oct. 1, 1987
(Chapters 3-6)	17.00	Oct. 1, 1987
(Chapters 7-14)	24.00	Oct. 1, 1987
(Chapter 15-End)	23.00	Oct. 1, 1987
49 (Parts 1-99)	10.00	Oct. 1, 1987
(Parts 100-177)	24.00	Oct. 1, 1988
(Parts 178-199)	19.00	Oct. 1, 1987
(Parts 200-399)	17.00	Oct. 1, 1987
(Parts 400-999)	22.00	Oct. 1, 1987
(Parts 1000-1199)	17.00	Oct. 1, 1987
(Parts 1200-End)	18.00	Oct. 1, 1987
50 (Parts 1-199)	16.00	Oct. 1, 1987
(Parts 200-599)	13.00	Oct. 1, 1988
(Part 600-End)	14.00	Oct. 1, 1987
CFR Index and Findings Aids	28.00	Jan. 1, 1988
Complete 1989 CFR set	620.00	1989
Complete 1988 CFR set	595.00	1988
Microfiche CFR edition:		
Complete set (one-time mailing)	125.00	1984
Complete set (one-time mailing)	115.00	1985
Complete set (one time mailing)	pending	1986
Complete set (one time mailing)	pending	1987
Subscription (mailed as issued)	185.00	1987
Subscription (mailed as issued)	185.00	1988
Subscription (mailed as issued)	188.00	1989
Individual copies	2.00	1989

*No amendments to this volume were promulgated during the period January 1, 1988 through December 31, 1988. The CFR volume issued as of January 1, 1988 should be retained.

**No amendments to this volume were promulgated during the period January 1, 1987 through December 31, 1988. The CFR volume issued as of January 1, 1987 should be retained.

***No amendments to this volume were promulgated during the period April 1, 1980 through March 31, 1988. The CFR volume issued as of April 1, 1980 should be retained.

****No amendments to this volume were promulgated during the period July 1, 1986 through June 30, 1988. The CFR volume issued as of July 1, 1986 should be retained.

Order from Superintendent of Documents, U.S. Government Printing Office, Washington, DC 20402. Charge orders (VISA, CHOICE, MasterCard, or GPO Deposit Account) may be telephoned to the GPO order desk at (202) 783-3238 from 8:00 a.m. to 4:00 p.m. eastern time, Monday-Friday (except holidays).

Other Related Publications

Title	*Price*		*Revision Date*
Federal Register	$340.00		daily
Federal Register Document Drafting Handbook	4.75		April 1986
Guide to Record Retention Requirements in the Code of Federal Regulations	10.00		Jan. 1, 1986
1988 Supplement—February 5, 1988 Federal Register, Part II	1.50		Jan. 1, 1988
List of Sections Affected, 1949-1963	Out of print		1966
List of CFR Sections Affected, 1964-1972			
(Titles 1 through 27) Vol. I	Out of print		1980
(Titles 28 through 50) Vol. II	14.00		1980
LSA (List of CFR Sections Affected):			
Yearly subscription	21.00		
Individual copies	1.50		monthly
Federal Register Index:			
Yearly subscription	19.00		
Individual copies	1.50		monthly

CHANGES JANUARY 3 THROUGH FEBRUARY 28, 1989

TITLE 1—GENERAL PROVISIONS

Chapter III—Administrative Conference of the United States

Page

305.68-1 Text removed....6861
305.69-9 Text removed....6861
305.70-4 Text removed....6861
305.71-4 Text removed....6861
305.71-9 Text removed....6861
305.73-3 Text removed....6861
305.73-6 Text removed....6861
305.74-3 Text removed....6861
305.75-1 Text removed....6861
305.75-2 Text removed....6861
305.76-4 Text removed....6861
305.77-1 Text removed; note added....6861
305.78-1 Text removed....6861
305.79-1 Text removed....6861
305.79-5 Text removed....6861
305.79-6 Text removed; note added....6861
305.80-1 Text removed....6861
305.80-5 Text removed; note added....6861
305.81-1 Text removed; note added....6861
305.81-2 Text removed; note added....6861
305.82-1 Text removed; note added....6862
305.82-3 Text removed; note added....6862
305.88-9 Added....5207
305.88-10 Added....5209
305.88-11 Added....5212
310.4 Text removed....6862
310.10 Text removed....6862

TITLE 3—THE PRESIDENT

Proclamations

5928 777
5929 787
5930 789
5931 1143
5932 1913
5933 1915
5934 1917
5935 3401
5936 3575
5937 7751
5938 8723

Executive Orders

Page

Apr. 17, 1926 Revoked in part....977
7674 Amended by PLO 6700....975
11858 Amended by EO 12661....779
12171 Amended by EO 12666....1921
12622 791
12658 Amended by EO 12665....1919
12661 779
12662 785
12663 791
12664 959
12665 1919
12666 1921
12667 3403
12668 3979
12669 7753

Administrative Orders

Memorandums

January 19, 1989....3573
December 22, 1988....6237

Presidential Determinations

No. 89-8 of Dec. 21, 1989....3769
No. 89-9 of Dec. 22, 1988....2081
No. 89-10 of Jan. 18, 1989....5071

Presidential Findings

Dec. 31, 1988....271

TITLE 5—ADMINISTRATIVE PERSONNEL

Chapter I—Office of Personnel Management

213.3102 (t) revised....2985
300 Authority citation revised....3766
300.501—300.507 (Subpart E) Added....3766
430.304 (g) revised....2987
430.305 (a)(1) revised....2987
534 Authority citation revised....2987
534.401 Revised....2987
534.402 Revised....2987
550.901—550.907 (Subpart I) Regulation at 53 FR 36557 confirmed....8267
630 Authority citation revised....4750

CHANGES JANUARY 3 THROUGH FEBRUARY 28, 1989

TITLE 5 Chapter I—Con. Page

630.901—630.915 (Subpart I) Revised; interim..... 4750
890 Authority citation revised.....7755
890.102 (c) (1) and (2) revised; interim.....7755
890.109 Added; interim..... 7756
890.501 (e) revised; interim..... 7756
890.502 (b)(4) added; interim.....7756

Chapter II—Merit Systems Protection Board

1201.118 (b) revised..... 2083

Title 5—*Proposed Rules:*

213.....3457
410.....822, 2258
550.....5494
890.....7039

TITLE 7—AGRICULTURE

Subtitle A—Office of the Secretary of Agriculture

1.123 Amended..... 5073
2.17 (a)(4) added..... 3405
2.50 (a)(4) added..... 3405

Chapter I—Agricultural Marketing Service (Standards, Inspections, Marketing Practices), Department of Agriculture

26.2 Revised.....5922
26.3 (b)(1), (c), and (e)(2) revised.....5922
29.12—29.500 (Subpart B) Authority citation added..... 3406
29.123 Introductory text and (b) heading revised; (c) redesignated as (d); new (c) added.....3406
29.1001—29.6661 (Subpart C) Sectional authority citations removed; authority citation revised..... 7926
29.1168 Revised.....7926
53.203 (a) amended.....3411
54.104 (a) and (g) revised.....3411
68 Effective date corrected..... 88
68.11 (a), (b), (c), (d), and (e) amended.....5923

Page

68.90 Undesignated center heading and Table 2 revised.....5923
201.104 Regulation at 53 FR 52974 confirmed; eff. 1-1-89.....4753

Chapter II—Food and Nutrition Service, Department of Agriculture

215.2 (e-1) amended; (v) revised; (x-1) redesignated as (x-2); new (x-1) added..... 2989
215.3 (b) and (c) amended..... 2989
215.13 (a)(1) amended..... 2990
215.16 (a) and (g) amended..... 2990
220.2 (c) and (u) revised; (m) removed; (x-1) added; (z) amended.....2990
220.3 (b) and (c) amended..... 2990
220.8 (f) revised.....2990
220.15 (a)(1) amended.....2990
220.20 (f) and (g) amended.....2990
220.21 Added (OMB numbers).....2990
235.2 (o) revised; (q-1) added; (u) and (v) removed..... 2991
235.4 (b)(2) amended.....2991
235.8 (a) amended.....2991
250.18 (b)(1) amended.....7525
250.19 (b)(2) (i) and (iii) revised; (b)(2) (iv) through (vi) added.....7525
250.30 (c)(1) and (k) amended; (j)(1)(i)(D) and (ii)(F) added; (m)(1)(vii) removed; (m)(1) (viii) through (x) redesignated as (m)(1) (vii) through (ix); (c)(4)(ii), (v)(iii)(I), (d), (e), new (m)(1)(viii), (n)(3), and (q)(5) revised.....7525
271.2 Amended.....7002
271.8 Table amended (OMB numbers).....7002
272.1 (g)(104) added..... 4251
(g)(105) added..... 7003
272.2 (a)(2) amended; (d)(1)(viii) added.....7003
272.4 (f) added.....7003
273.1 (e) introductory text and (1) through (5) redesignated as (e)(1) and (1) (i) through (v); new (e)(2) added..... 4251

CHANGES JANUARY 3 THROUGH FEBRUARY 28, 1989

Page

(f) introductory text added; (f)(1) introductory text and (i) (A) and (B) removed; (f)(1)(i), (ii), and (iii) redesignated as (f)(1) introductory text, (i), and (ii); new (f)(1) introductory text amended....7003

273.2 (c)(1), (g)(1), (i)(3)(i), (j)(1)(iv), and (2)(i) amended; (k)(1)(i) (D) through (O) redesignated as (k)(1)(i) (E) through (P); new (k)(1)(i)(D) added; new (k)(1)(i) (F), (I), and (J) amended....4252

(g)(1) amended; (g)(2) removed; (g)(3) redesignated as new (g)(2)....7004

273.10 (a)(1) (i) and (ii) amended....4252

(g)(3) removed....7004

273.11 (i), (j), and (k) redesignated as (j), (k), and (l); new (i) added....4253

(k) removed; (l) redesignated as (k)....7004

273.18 (i) (1) and (2) removed; (i) amended....7004

274 Revised....7004

275.10 (a) amended....7016

276.1 Revised....7016

276.2 Revised....7016

Chapter III—Animal and Plant Health Inspection Service, Department of Agriculture

301.52 Regulation at 53 FR 36432 confirmed....801

301.52-2a Regulation at 53 FR 36432 confirmed....801

301.75-1 Amended; interim....98

301.75-7 (b)(3)(iii) redesignated as (b)(3)(iv); new (b)(3)(iii) added; interim....98

301.81 (a) amended; interim....8268

301.81-2a Amended; interim....8268

318 Authority citation revised....3578

318.13a (b) removed....3578

318.13-1 Amended....391

318.13-3 (a) revised; (d) added....3578

318.13-4g Redesignated as 318.13-4h and footnote 2 redesignated as footnote 5; new 318.13-4g added....391

318.13-4h Redesignated from 318.13-4g and footnote 2 redesignated as footnote 5....391

318.13-5 Footnote 3 redesignated as footnote 6....391

318.13-6 Revised....3578

318.13-7 Heading revised; (a) and (b) amended....3578

318.13-8 Revised....3578

318.13-9 Revised....3578

318.13-10 Removed; new 318.13-10 redesignated from 318.13-12 and revised....3579

318.13-11 Removed....3579

Added....3580

318.13-12 Redesignated as 318.13-10 and revised; new 318.13-12 redesignated from 318.13-13 and (a) amended....3580

318.13-13 Footnotes 4 and 5 redesignated as footnotes 7 and 8....391

Redesignated as 318.13-12 and (a) amended; new 318.13-13 redesignated from 318.13-14 and revised....3580

318.13-14 Redesignated as 318.13-13 and revised; new 318.13-14 redesignated from 318.13-15....3580

318.13-15 Redesignated as 318.13-14; new 318.13-15 redesignated from 318.13-16....3580

318.13-16 Redesignated as 318.13-15....3580

Redesignated from 318.13-17....3580

318.13-17 Redesignated as 318.13-16....3580

318.58-1 (f) added....3580

318.58-2 Removed....3580

Redesignated from 318.58-3 and heading revised; (a) through (c) redesignated as (b) (1) through (3); new (a) and (b) heading added....3580

318.58-3 Redesignated as 318.58-2 and heading revised; (a) through (c) redesignated as (b) (1) through (3); new (a) and (b) heading added; new 318.58-3 added....3580

318.58-3c Redesignated as 318.58-4a....3581

CHANGES JANUARY 3 THROUGH FEBRUARY 28, 1989

TITLE 7 Chapter III—Con. Page

318.58-4 Redesignated as 318.58-5 3580
Added 3581
318.58-4a Redesignated from 318.58-3c 3581
318.58-5 Removed; new 318.58-5 redesignated from 318.58-4 3580
318.58-7 Amended 3581
318.58-8 Revised 3581
318.58-9 Revised 3581
318.58-10 Removed; new 318.58-10 redesignated from 318.58-11 3581
318.58-11 Redesignated as 318.58-10 and revised 3581
Added 3582
318.58-12 Redesignated as 318.58-14 3582
318.58-13 Revised 3582
318.58-14 Removed 3581
Redesignated from 318.58-12 3582
318.58-15 Added 3583
318-56-16 Added 3583

Chapter IV—Federal Corp Insurance Corporation, Department of Agriculture

401 Sales closing date extended 7391
401.140 Added 7527
405.8 Technical correction 6381
406 Added 3412
411 Sales closing date extended 2991
422.9 Revised 3417
422.10 Added 3418
422.11 Added 3419

Chapter VII—Agricultural Stabilization and Conservation Service (Agricultural Adjustment), Department of Agriculture

704.7 (e) added; interim 803
725.51 Regulation at 53 FR 43846 confirmed 3583
726.51 Regulation at 53 FR 43846 confirmed 3583
726.68 Regulation at 53 FR 43846 confirmed 3583

Chapter VIII—Federal Grain Inspection Service, Department of Agriculture

Page

800.5 (c) amended 5924
800.7 Amended 5924
800.8 (a), (b), (c), (d), and (e) amended 5924
800.31 Amended (OMB number) 5924
800.32 Amended (OMB number) 5924
800.33 Amended (OMB number) 5924
800.37 Amended (OMB number) 5924
800.45 Amended (OMB number) 5924
800.46 Amended (OMB number) 5924
800.60 Amended (OMB number) 5924
800.73 (c) amended 5924
800.125 OMB number 5924
800.136 OMB number 5924
800.172 Amended (OMB number) 5924
800.185 Amended (OMB number) 5924
800.187 Amended (OMB number) 5924
800.195 Amended (OMB number) 5924
800.196 Amended (OMB number) 5924
800.197 Amended (OMB number) 5924
800.198 Amended (OMB number) 5924
802.1 Amended (OMB number) 5924

Chapter IX—Agricultural Marketing Service (Marketing Agreements and Orders; Fruits, Vegetables, Nuts), Department of Agriculture

905.306 Regulation at 53 FR 47662 confirmed 5406
Regulation at 53 FR 49294 confirmed 5584
906.365 (a) introductory text, (2), (4) and (b) revised; (c) removed 3421
907 Limitation of handling 1,

CHANGES JANUARY 3 THROUGH FEBRUARY 28, 1989

Page
803, 1325, 3422, 4253, 5407, 6503, 7171, 7172, 8181
Budget of expenses..... 7926
908 Budget of expenses..... 7926
910 Limitation of handling..... 2, 804, 1326, 3423, 4254, 5407, 6382, 7173, 8182
919.111 Revised..... 5585
932 Budget of expenses..... 5586
948.386 (a)(1) revised.....806
(a) (2) and (3) revised; interim..... 962
959 Budget of expenses..... 6863
971.322 Introductory text revised; (a)(4) and (5) redesignated as (a)(5) and (6); new (a)(4) and (b)(3) added..... 8183
981.441 (d)(1)(i)(F) redesignated as (d)(1)(i)(G); new (d)(1)(i)(F) added..... 5409
(c)(3)(i) and (e) revised; (c)(6)(v) redesignated as (c)(6)(vi); new (c)(6)(v) added..... 6866
981.474 (e) added.....5409
979 Budget of expenses..... 4753
981 Marketing percentages.....3584
985 Marketing percentages; regulation at 53 FR 38281 confirmed.....964
989.241 Marketing percentages; interim.....7927
998.36 Designation and heading correctly added..... 227

Chapter X—Agricultural Marketing Service (Marketing Agreements and Orders; Milk), Department of Agriculture

1006.7 Revised..... 6383
1006.13 (b) revised..... 6383
1006.40 (b)(6) revised; (b)(7) removed..... 6384
1006.41 Revised..... 6384
1006.51 Amended..... 6384
1006.52 (c) added.....6384
1006.60 (h) removed..... 6384
1006.75 (b) revised..... 6384
1006.78 Revised..... 6384
1012.7 Revised..... 6384
1012.13 (b) revised..... 6385
1012.40 (b)(6) revised; (b)(7) removed..... 6385
1012.41 Revised..... 6385
1012.51 Amended..... 6386
Page
1012.52 (c) added.....6386
1012.60 (h) removed..... 6386
1012.75 (b) revised..... 6386
1012.78 Revised..... 6386
1013.7 Revised..... 6386
1013.12 Revised..... 6386
1013.13 (b) revised..... 6386
1013.40 (b)(6) revised; (b)(7) removed..... 6387
1013.41 Revised..... 6387
1013.50 Introductory text and (c) revised..... 6387
1013.51 Amended..... 6387
1013.52 (c) added.....6387
1013.60 (h) removed..... 6387
1013.73 (a) (1) and (2) amended.....6387
1013.75 (b) revised..... 6388
1013.78 Revised..... 6388
1097.7 (b) removed.....3424
1124.2 Corrected..... 3557
1124.7 (b)(1) corrected..... 3557
1124.17 Corrected..... 3557
1124.40 (c)(6) corrected.....5587
1124.43 (b) corrected..... 3557
1124.44 (a)(13)(i) corrected..... 3557
(a)(9)(ii) introductory text corrected..... 5587
1124.50 (c)(3) corrected.....5587
1124.51a (a) introductory text corrected.....3557
1124.52 (a) introductory text, (c), and (d) introductory text corrected.....3557
1150.131 (a) (2) and (5) revised.....6264

Chapter XI—Agricultural Marketing Service (Marketing Agreements and Orders; Miscellaneous Commodities), Department of Agriculture

1210 Technical correction..... 88
1250.336 (g) through (k) redesignated as (i) through (m); new (g) and (h) added; interim..... 99
1250.346 Amended; interim.....100
1250.349 Existing text designated as (a) and amended; (b) added; interim.....100

CHANGES JANUARY 3 THROUGH FEBRUARY 28, 1989

TITLE 7

Chapter XIV—Commodity Credit Corporation, Department of Agriculture

Page

1413 Technical correction..... 6232
1413.13 (g), (n) and (y) revised; interim.....2993
1479 Regulation at 53 FR 41309 confirmed..... 965
1479.6 (a) and (f) amended; (c) revised..... 965
1479.7 (c) introductory text redesignated as (c)(1) and amended; (c) (1), (2), (3), and (4) redesignated as (c)(1) (i), (ii), (iii), and (iv); new (c)(2) added..... 965
1479.8 (a) and (b)(3) amended.....965

Chapter XV—Foreign Agricultural Service, Department of Agriculture

1560 Added; interim..... 1327

Chapter XVII—Rural Electrification Administration, Department of Agriculture

1700 Authority citation revised.....6867
1700.3c Added.....6867
1709 Added.....6870
1735 Added.....5926
1763 Added.....3984
1772.97 Table amended.....4756

Chapter XVIII—Farmers Home Administration, Department of Agriculture

1822.21—1822.26 (Subpart B) and Exhibit A Removed.....6873
1924.1—1924.50 (Subpart A) Exhibit D amended.....6874
1930.101—1930.150 (Subpart C) Exhibits B, B-1, and E amended.....3772
1945.167 (a) revised; interim..... 2085
1945.169 (n) introductory text revised; (n) (5) and (6) added; interim.....2085
1951.121—1951.127 (Subpart C) Added..... 966
1955.4 (b) revised..... 6875
1955.113 (a)(1) amended.....6875

Page

1955.117 (f) amended..... 6875
1955.143 (a) (1) and (2) amended.....6875
1955.147 (f) revised.....6875
1965.68 (a)(2)(iii), (b)(1)(i), (ii), (iv), and (2)(ii) revised.....7529
1965.125 (a)(2)(ii)(B) amended.....6875
1965.126 (e)(4)(ii) amended.....6875
1965.129 Introductory text amended.....6875
1980 Authority citation revised.....4
1980.6 (a) and (b) amended; interim.....4
(a) amended.....1548
1980.13 (b) introductory text revised..... 1548
1980.20 Introductory text amended; interim..... 4
Revised..... 1548
1980.22 (a) revised.....1548
1980.40 Revised..... 1548
1980.41 (a) revised.....1549
1980.67 Redesignated as 1980.68; new 1980.67 added.....1549
1980.68 Redesignated from 1980.67.....1549
1980.83 (b) table amended; interim.....4
1980.85 Revised..... 1549
1980.101—1980.200 (Subpart B) Exhibit G added; interim.....2086
Exhibit E corrected.....5409
1980.101 (a) amended; interim..... 2086
1980.284 Added.....1597
1980.401 (c) and (d) redesignated as (d) and (e); new (c) added; interim.....4
1980.402 Amended; interim.....4
1980.475 (a)(5) redesignated as (a)(6); new (a)(5) and (d) added; (b) revised..... 1598
1980.495 Introductory text amended; (i) added; interim.....4
1980.583 Added.....1599
1980 Appendix C amended; interim.....5
1980.1—1980.100 (Subpart A) Appendix B revised.....1549
Appendix E revised..... 1553
Appendix H revised.....1557

CHANGES JANUARY 3 THROUGH FEBRUARY 28, 1989

Page
1980.101—1980.200 (Subpart B) Revised; Exhibit B removed.....1558
Exhibit A revised.....1582
Exhibit D revised.....1592
Exhibit E revised.....1594
1980.401—1980.500 (Subpart E) Appendix I added; interim.....5
Exhibit G added.....1599
2003 Authority citation revised.....11
2003.1—2003.5 (Subpart A) Exhibit A revised.....12

Chapter XXX—Office of Operations and Finance, Department of Agriculture

3017 Added.....4731
Heading and authority citation revised.....4952
Technical correction.....6364
3017.105 (c)(1), (g)(2)(i), (3), (t)(2)(i), (3), (w), and (x) added.....4731
3017.110 (a)(3) added.....4731
3017.305 (c) (3) and (4) amended; (c)(5) added; interim.....4952
3017.311 (a) through (d) added.....4732
3017.312 (a)(1) and concluding text added.....4732
3017.314 (a)(1) and (d)(3) added.....4732
3017.320 (a) revised; interim.....4952
3017.410 (a) (1) through (4) added.....4732
3017.411 Concluding text added.....4732
3017.412 (b)(1)(ii) (A) and (B) added.....4732
3017.413 (a) (1), (2), and (c)(1) added.....4732
3017.415 (c)(1) added.....4733
3017.505 (b)(1), (f), and (g) added.....4733
3017.515 Added.....4733
3017.600—3017.630 (Subpart F) Added; interim.....4952
3017 Appendix C added; interim.....4952

Title 7—*Proposed Rules:*

17.....987
29.....5494
54.....7431
58.....6681
68.....8201
275.....4037
354.....7195
401.....3040-3049, 7432
800.....3059, 4109, 7778
905.....6136
907.....3459
908.....3459
911.....7935
915.....7935
949.....4805
955.....8160
959.....2137, 4828
979.....4829
980.....4828, 7936
982.....3460
985.....7937
989.....987
1006.....3462
1013.....3462
1040.....7938
1049.....7938
1137.....7949
1493.....987
1930.....824
1933.....6532
1944.....3610, 6532
1951.....3610
1980.....6417

TITLE 8—ALIENS AND NATIONALITY

Chapter I—Immigration and Naturalization Service, Department of Justice

100.4 (c)(2) amended.....2994
101 Authority citation revised.....5927
101.5 Added.....5927
103.1 (q) amended.....6876
103.7 (b)(1) amended; interim.....13
210 Authority citation revised.....4757
210.3 (b)(4) revised.....4757
211 Authority citation revised.....8184
211.5 (a) and (b) revised.....8184
212.1 (l) added.....13
214.2 (b)(1) revised; (b)(4) redesignated as (b)(5); new (b)(4) and (l)(17) added.....14
214.6 Added.....15
232 Revised.....101
233 Removed.....101

CHANGES JANUARY 3 THROUGH FEBRUARY 28, 1989

TITLE 8 Chapter I—Con. Page

235 Authority citation revised; section authority citations removed....101
235.3 (d) revised; (a) amended; (e) and (f) added....101
(f) corrected....6365
235.5 (c) removed....101
237 Authority citation revised....102
237.4 Amended....102
237.5 Existing text designated as (a); (b) added....102
237.6 (a)(5) added....102
238.3 (c) added....102
239 Authority citation revised....102
239.2 (b) removed; (c), (d), and (e) redesignated as (b), (c), and (d)....102
(d) correctly redesignated as (c)....1050
245a Authority citation revised....6505
245a.4 Revised....6505
274a.12 (b)(16) added....16
280 Authority citation revised; section authority citations removed....102
280.6 Amended....102
280.52 Added....102
299.1 Amended....7173
299.5 Amended....7174
499 Authority citation revised....7174
499.1 Amended....7174

Title 8—*Proposed Rules:*

103....4830
204....7433
211....7950
214....4831
216....7950
241....154

TITLE 9—ANIMALS AND ANIMAL PRODUCTS

Chapter I—Animal and Plant Health Inspection Service, Department of Agriculture

11.1 Regulation at 53 FR 14782 and 28372 confirmed....7178
11.2 Regulations at 53 FR 14782, 15641, 28372 and 41562 confirmed; (b) (11) through (18) redesignated as (b) (12) through (19); (b) (8) and (10) removed; new (b) (8), (10), and (11) added....7178
11.3 Regulation at 53 FR 14782, 15641, 28373 confirmed....7178
77.1 Amended; interim....1146
Regulation at 53 FR 36433 confirmed....4758
Amended; interim....4759
78.8 (c)(1) introductory text and (2) amended....1925
78.9 Introductory text amended, (d) introductory text and (3) revised....1925
78.10 Heading and (b) revised; (c) added....1926
78.41 (b) and (c) amendment at 53 FR 37989 confirmed....1146
92.1 Amended....968
92.2 (i)(2)(iii)(A) and (j)(2) amended....968
(a), (c)(1), (2)(ii), (3)(ii), footnote 2, (iii), (d) footnote 3, (1)(ii), (3)(v), (i)(2)(i), (j)(2), and footnote 6 and undesignated text amended....969
(c)(1), (2)(ii), footnote 3, (c)(3)(v), (d) footnote 4 and (i)(2)(v)(H) amended....970
92.2a (a) amended....968
92.3 (g) footnote 1 and (h) amended....969
(a) and (h) amended....970
92.4 (a)(4)(i), (10)(iv)(B) and (c)(1) amended....968
(a)(3), (4)(iv)(B), (5)(i), (6)(i), (7), (8)(i), (9)(i), (10) (i), (iii), (iv) (A), (B), (c) (1), (3), (d)(1)(iii), (4), and (6) amended....969
Heading, (a)(1), (4)(iv)(B), (6)(i), (7), (8)(i), (9)(i), (10) (i), (iii), (iv) (A), (B), (c)(3), and (d)(3) amended....970
92.5 (a)(3) amended....969
92.6 (c) amended....969
92.8 (a) amended....969
(b) and (c) amended....970
92.10 Amended....970
92.11 (b)(1), (c) (1), (2), (d)(1)(iii), footnote 1, (iv), (2), (3)(i) footnote 2, (iii)(D), (e), (f), footnote 3, (3)(ii)(E),

CHANGES JANUARY 3 THROUGH FEBRUARY 28, 1989

Page

(4), (5) (i), (iii), (vi), (6) (i), (iv), (7) (i), (ii) and (iii) amended....969
(b)(1), (c) (1), (2), (d)(1)(iii), footnote 1, (iv), (2), (3)(i), footnote 2, (iii) (D) through (F), (iii), (4), (5), (iii), (vi), (6) (i), (iv), (7) (i) and (iii) amended....970
92.12 (a) and (b) amended....969, 970
92.16 Amended....969
92.17 Amended....969
92.19 (a) amended....970
92.20 (a) amended....969, 970
92.21 (b) amended....969
92.24 (a) amended....970
92.25 (a) amended....969, 970
92.27 (a) and (c) amended....969
92.28 (a), (c) and (d) amended....969
92.30 Amended....969
92.31 (a) amended....970
92.33 (a) amended....969, 970
92.34 Section and footnote 7 amended....969
Footnote 7 amended....970
92.36 (c) amended....969, 970
92.39 Amended....969
92.41 (a) (1), (5), (c) (2), (3) (i), (iv), (4), and (5), and (d) amended....969
(a) (1), (5), (c)(6) and (d) amended....970
92.42 (a) (1), (4) through (7), (b)(1)(iv), (2)(vii) footnote 16, (3)(i), (4) (ii), (iii), (vi), (viii) and (xi) amended....969
(a) (1), (4), (5), (7), (b)(1)(iv), (2)(iv), (vii) footnote 16, (4) (ii), (vi), (viii) and (xi) amended....970
92.45 (b)(1), (3)(i), (B), (iii), (iv)(B) and (v) amended....970
94 Authority citation revised....7393
94.0 Amended....7393
94.1 (c) revised....7393
94.4 (a)(3)(ii) and (b)(4) amended; (a)(4) added....7393
94.6 (d)(4) amended; (g)(1) introductory text revised....7393
94.8 (a)(2) and (b) amended; introductory text and (a) introductory text, (3)(v) and (vi) revised; footnote 1 redesignated as footnote 2....7393

Page

94.9 (a), (b) introductory text, and (3) revised; (b)(2) and (c) amended....7394
94.10 Revised....7394
94.11 (c) introductory text revised....7394
94.12 (b) introductory text, (3), and footnotes 1 and 2 revised....7394
94.13 Introductory text and (b)(3) amended; (a) and (b) introductory text revised....7395
94.14 Revised....7395
94.16 Footnote 1 amended....7395
94.17 (o) amended....7395

Chapter II—Packers and Stockyards Administration, Department of Agriculture

201 Authority citation revised....5074
201.71 (a) revised....5074

Chapter III—Food Safety and Inspection Service, Meat and Poultry Inspection, Department of Agriculture

307.5 (a) revised....6389
307.6 (a) revised....6389
327.4 (e) revised; interim....274
327.5 Revised; interim....274
327.6 (a) (1), (2), and (3) revised; interim....274
327.10 (b) revised; interim....275
327.15 (c) revised; interim....275
327.21 (a)(2) revised; interim....275
327.26 (b) revised; interim....275
350.2 (j) removed....1329
350.3 (d) removed....1329
350.7 (c) revised....6389
351.8 Revised....6389
351.9 (a) revised....6389
352 Heading revised....1330
352.1—352.2 Revised....1330
352.5 (c) revised....6390
352.3—352.4 Revised....1331
352.6 (a) and (b) revised....1331
352.7 Introductory text, (a), and (b)(1) revised....1331
352.8 Revised....1332
352.9 Revised....1333
352.10 Revised....1333
352.11 Revised....1333

CHANGES JANUARY 3 THROUGH FEBRUARY 28, 1989

TITLE 9 Chapter III—Con. Page

352.13 Heading revised....1333
354.101 (b) and (c) revised....6390
354.107 Revised....6390
355.12 Revised....6390
362.5 (c) revised....6390
381 Authority citation revised....6390
381.38 (a) revised....6399
381.39 (a) revised....6399
381.198 Existing text designated as (a); new (b) added; interim....275
381.199 (a) revised; interim....275
381.204 (a) revised; interim....275
391 Added....6390

Title 9—*Proposed Rules:*

91....3473, 4832
92....5089
97....7195
113....5939
145....418
147....418
307....1367, 6684
310....1370, 6684
318....1371
320....3724
327....1375, 1724
350....1367
351....1367
352....1367
354....1367
355....1367
362....1367
381....1367, 1375, 1377, 7434
391....1367

TITLE 10—ENERGY

Chapter I—Nuclear Regulatory Commission

1.3 Amendment at 53 FR 52993 eff. date corrected to 12-30-88....1288
2 Authority citation revised....8276
2.764 (e)(1), (2)(ii), and (f)(1) revised....7757
2.802 Amendment at 53 FR 52993 eff. date corrected to 12-30-88....1288
2.1201—2.1263 (Subpart L) Added; interim....8276
9.23 Amendments at 53 FR 52993 eff. date corrected to 12-30-88....1288

Page

9.25 Amendments at 53 FR 52993 eff. date corrected to 12-30-88....1288
9.27 Amendments at 53 FR 52993 eff. date corrected to 12-30-88....1288
9.29 Amendments at 53 FR 52993 eff. date corrected to 12-30-88....1288
9.41 Amendments at 53 FR 52993 eff. date corrected to 12-30-88....1288
9.85 Amendments at 53 FR 52993 eff. date corrected to 12-30-88....1288
50 Policy statement....3424, 7530
Authority citation revised....7180
50.54 (dd) added....7180
55 Policy statement....3424
61 Guidance document availability....3588
62 Added....5420
70.5 (b)(1)(vi) added....6877
70.32 (c)(2) introductory text and (3) revised....6877
70.55 (c)(3) revised....6877
73.57 Amendment at 53 FR 52994 eff. date corrected to 12-30-88....1288
74.13 (b) introductory text revised....6877
74.17 (a) and (b) revised....6877
74.57 (c) introductory text and (f)(2) revised....6877
74.59 (f)(1)(iii) revised....6878
74.81 (c)(3) revised....6878
170.31 Table corrected....3558

Chapter II—Department of Energy

430 Authority citation revised....6074
430.1 Revised....6074
430.2 Amended....6074
430.21—430.27 (Subpart B) Appendixes A and B removed....6075
Appendix A1 and B1 headings amended....6075
Appendix M amended; Appendix N revised; Appendixes P and Q added....6076
430.22 (a)(1)(ii), (2)(ii), (3)(ii), (4)(i) and (ii), (b)(1)(ii), (2)(ii), (3)(ii), (4)(i), and (ii) amended; (a)(6) and (b)(6)

CHANGES JANUARY 3 THROUGH FEBRUARY 28, 1989

Page

removed; (a)(5) and (b)(5) redesignated as (a)(6) and (b)(6) and revised; new (a)(5), (b)(5), (p), and (q) added.....6075
430.23 Introductory text amended; (p) and (q) added.....6075
430.31—430.33 (Subpart C) Revised.....6077
430.40—430.49 (Subpart D) Revised.....6078
430.50—430.57 (Subpart E) Added.....6080
430.60—430.75 (Subpart F) Added.....6081
435 Authority citation revised.....4553
435.97—435.112 (Subpart A) Added.....4554

Chapter X—Department of Energy (General Provisions)

1018 Added; interim.....773
1036 Heading and authority citation revised.....4952
Technical correction.....6363
1036.305 (c) (3) and (4) amended; (c)(5) added; interim.....4952
1036.320 (a) revised; interim.....4953
1036.600—1036.615 (Subpart F) Redesignated as 1036.700—1036.715 (Subpart G); interim.....4953
1036.700—1036.715 (Subpart F) Redesignated from 1036.600—1036.615 (Subpart G); interim.....4953
1036.600—1036.615 (Subpart F) Added; interim.....4953
1036 Appendix C added; interim.....4953

Title 10—*Proposed Rules:*

19.....427
20.....5089, 6296
35.....1725
50.....6935, 8201
55.....8201
430.....88, 1890, 6364
500.....3726
501.....3726
503.....3726
504.....3726
508.....3726
516.....3726

Page
600.....6296
710.....5376

TITLE 11—FEDERAL ELECTIONS

Title 11—*Proposed Rules:*

110.....6684
113.....6684
114.....6684
116.....6684

TITLE 12—BANKS AND BANKING

Chapter I—Comptroller of the Currency, Department of the Treasury

1 Authority citation revised.....1335
1.3 (d) amended.....1335
1.4 Revised.....1335
1.6 Revised.....1335
1.9 Removed.....1335
1.10 Redesignated as 1.9; new 1.10 redesignated from 1.11 and (b) revised.....1335
1.11 Redesignated as 1.10 and (b) revised; new 1.11 redesignated from 1.12.....1335
1.12 Redesignated as 1.11.....1335
1.100 (b) revised.....1335
3 Authority citation revised.....4177
3 Appendix A added; eff. 12-31-90.....4177

Chapter II—Federal Reserve System

207 OTC margin stock list.....4254
208.10 (a)(3) amended; (a)(4) revised; (b)(2) and (3) amended.....7183
208.13 Revised.....4198
208.17 Added.....6117
208.123 Removed.....7181
208.124 Added.....7181
208 Appendix A added.....4198
220 OTC margin stock list.....4254
221 OTC margin stock list.....4254
224 OTC margin stock list.....4254
225 Appendix A redesignated as Appendix B and amended; new Appendix A added.....4209
Appendix B redesignated as Appendix C.....4209

CHANGES JANUARY 3 THROUGH FEBRUARY 28, 1989

TITLE 12

Chapter III—Federal Deposit Insurance Corporation

Page

336.12 (c)(2) corrected....227
336.16 (c) corrected....227
336.17 (b)(1)(i) corrected....227
336.24 Corrected....227

Chapter V—Federal Home Loan Bank Board

516 Added; nomenclature change....4733
Heading and authority citation revised....4953
Technical correction....6363
516.105 (w) added....4733
516.305 (c) (3) and (4) amended; (c)(5) added; interim....4953
516.320 (a) revised; interim....4953
516.600—516.630 (Subpart F) Added; interim....4953
516 Appendix C added; interim....4953
525.7 (b)(3) amended; (b)(4) redesignated as (b)(5); new (b)(4) added....6113
544.2 (d) and (e) added....4259
544.5 (c) and (d) added....4259
550.2 (c) introductory text revised; (c) removed; (c)(2) through (11) redesignated as (c)(1) through (10)....7396
550.14 (a), (b), and (c) amended....7396
552.4 (e) and (f) added....4260
552.5 (d) and (e) added....4261
563.13-3 Added....396
563.18 (d)(1)(ii), (2)(i), and (4) revised....4262
569c.7-1 Added....6112
578 Added....6109

Chapter VI—Farm Credit Administration

611 Subpart authority citations removed....1147
611.100 Removal eff. 2-22-89....7758
611.310—611.340 (Subpart C) Addition eff. 2-22-89....7758
611.310 (c) corrected....2994
611.400 Removal eff. 2-22-89....7758
611.500—611.525 (Subpart E) Revision eff. 2-22-89....7758

Page

611.1000—611.1040 (Subpart F) Revision eff. 2-22-89....7758
611.1122 Amendment eff. 2-22-89....7758
611.1123 Amendment eff. 2-22-89....7758
611.1155 Amended (effective date pending)....1148
Eff. 2-23-89....7758
611.1156 (a) and (b)(1) revised; (b) (4) and (5) amended; (b)(6) added (effective date pending)....1148
Eff. 2-23-89....7758
611.1157 (a) and (b) amended (effective date pending)....1148
Eff. 2-23-89....7758
611.1158 Nomenclature change (effective date pending)....1148
Eff. 2-23-89....7758
611.1160 (a), (b), (e), (f) and (g) amended (effective date pending)....1148
Eff. 2-23-89....7758
611.1161 Introductory text and (s) amended (effective date pending)....1148
Eff. 2-23-89....7758
611.1162 (b) amended; (c) and (d) added (effective date pending)....1148
Eff. 2-23-89....7758
611.1165 Removed (effective date pending)....1148
Eff. 2-23-89....7758
611.1166 Redesignated as 611.1167; and (a)(4) amended and (d) added; new 611.1166 added (effective date pending)....1148
Eff. 2-23-89....7758
611.1167 Redesignated as 611.1168 and (a) amended and (b) revised; new 611.1167 redesignated from 611.1166; and (a)(4) amended and (d) added (effective date pending)....1148
Eff. 2-23-89....7758
611.1168 Redesignated as 611.1169 and amended; new 611.1168 redesignated from 611.1167 and (a) amended and (b) revised (effective date pending)....1148

CHANGES JANUARY 3 THROUGH FEBRUARY 28, 1989

Page
Eff. 2-23-89.....7758
611.1169 Redesignated from 611.1168 and amended (effective date pending).....1148
Eff. 2-23-89.....7758
611.1170 (a), (b), (e), (f), and (g) amended; (h) revised (effective date pending).....1148
Eff. 2-23-89.....7758
611.1172 (b) amended; (c) and (d) added (effective date pending).....1149
Eff. 2-23-89.....7758
611.1174 (c) removed; (d), (e) and (f) redesignated as (c), (d) and (e); new (c)(5) revised; new (d) amended; new (f) added (effective date pending).....1149
Eff. 2-23-89.....7758
611.1175 (b) revised (effective date pending).....1149
Eff. 2-23-89.....7758
611.1176 Amended (effective date pending).....1149
611.1180 (a), (d) and (e) amended; (f) revised (effective date pending).....1149
Eff. 2-23-89.....7758
611.1181 (b) and (c)(1) amended (effective date pending).....1149
Eff. 2-23-89.....7758
611.1182 (a) amended (b) revised (effective date pending).....1149
Eff. 2-23-89.....7758
611.1190—611.1198 (Subpart O) Addition eff. 2-22-89.....7758
611.1195 (b) corrected.....2994
Eff. 2-23-89.....7758
611.2200 Removal eff. 2-22-89.....7758
612.2150 (a) and (c) introductory text amended; interim.....1150
612.2160 (a) amended; interim.....1150
614.4280 (a) amended; (a) designation and (b) removed; interim.....1150
614.4320 Amended; interim.....1150
614.4321 Introductory text amended; interim.....1150
614.4340 (a) amended; interim.....1151
614.4345 Amended; interim.....1151
614.4367 (c)(1) and (d)(1) revised (effective date pending).....1153
Eff. 2-23-89.....7758
614.4460 Introductory text and (f) (1) and (3) amended; interim.....1151
614.4511 Amended; interim.....1151
614.4910 (Subpart R) Added (effective date pending).....1155
Eff. 2-23-89.....7759
615.5000 Revised (effective date pending).....1158
Eff. 2-23-89.....7759
615.5010 Revised (effective date pending).....1159
Eff. 2-23-89.....7759
615.5030 Revised (effective date pending).....1159
Eff. 2-23-89.....7759
615.5040 Amended; interim.....1151
615.5045—615.5090 (Subpart B) Revised (effective date pending).....1159
Eff. 2-23-89.....7759
615.5100 Revised (effective date pending).....1160
Eff. 2-23-89.....7759
615.5101 Revised (effective date pending).....1160
Eff. 2-23-89.....7759
615.5102 Revised (effective date pending).....1160
Eff. 2-23-89.....7759
615.5104 Amended; interim.....1151
615.5105 Eff. 2-23-89.....7759
615.5106 (b) revised (effective date pending).....1160
615.5135 (b) introductory text amended; interim.....1151
615.5143 Amended; interim.....1151
615.5190 (b) amended; interim.....1151
615.5200—615.5215 (Subpart H) Revision eff. 2-1-89.....5074
615.5215 Amendment eff. 2-9-89.....6264
615.5220—615.5240 (Subpart I) Removal eff. 2-1-89.....5074
Addition eff. 2-9-89.....6264
615.5230 (b)(4) correctly revised (effective date pending).....6118
615.5250 Clarifying correction.....7029

CHANGES JANUARY 3 THROUGH FEBRUARY 28, 1989

TITLE 12 Chapter VI—Con. Page

615.5255 Correctly removed.....7029
615.5260—615.5290 (Subpart J) Clarifying correction.....7029
615.5260—615.5280 (Subpart J) Revision eff. 2-9-89.....6264
615.5320 Correctly removed.....7029
615.5325 Correctly removed.....7029
615.5330 (Subpart K) Revision eff. 2-9-89.....6264
615.5350—615.5370 (Subpart L) Removal eff. 2-9-89.....6264
615.5390—615.5430 (Subpart M) Removal eff. 2-9-89.....6264
615.5440 (Subpart N) Removal eff. 2-9-89.....6264
615.5450 Revised (effective date pending).....1160
Eff. 2-23-89.....7759
615.5451 Removed (effective date pending).....1160
Eff. 2-23-89.....7759
615.5452 Removed.....1160
Eff. 2-23-89.....7759
615.5453 Removed.....1160
Eff. 2-23-89.....7759
615.5460 (b) and (c) revised (effective date pending).....1160
Eff. 2-23-89.....7759
615.5497 Removed (effective date pending).....1160
Eff. 2-23-89.....7759
618 Authority citation corrected.....2994
618.8060 Amended; interim.....1151
618.8100 (Subpart D) Removal eff. 2-22-89.....7758
618.8160 (Subpart E) Removal eff. 2-22-89.....7758
618.8440 Addition eff. 2-1-89.....5074
620 Authority citation revised; section authority citations removed.....1155
620.30—620.32 (Subpart D) Addition eff. 2-22-89.....7758
620.40 (Subpart E) Added (effective date pending).....1155
Eff. 2-23-89.....7759
621 Authority citation revised; section authority citations removed.....1155
621.10 (a) revised (effective date pending).....1155
Eff. 2-23-89.....7759
621.11 Revised (effective date pending).....1155
Eff. 2-23-89.....7759
621.20—621.24 (Subpart C) Added (effective date pending).....1155
Eff. 2-23-89.....7759
624 Revision eff. 2-9-89.....6284

Chapter VII—National Credit Union Administration

701.32 Regulation at 53 FR 50920 comment time extended.....8280
741.5—741.10 Regulation at 53 FR 50920 comment time extended.....8280

Title 12—*Proposed Rules:*

5.....4038
225.....4833
226.....227, 3063
229.....5495
541.....4040
542.....4040
543.....4040, 5629
544.....4040, 5629
545.....4040, 5629, 6685
546.....6685
552.....5629
561.....427, 6685
563.....155, 427, 826, 1379, 6685
563b.....6685
563c.....6685
570.....6685
571.....6685
574.....4040, 4043
584.....6689

TITLE 13—BUSINESS CREDIT AND ASSISTANCE

Chapter I—Small Business Administration

101.3-2 Amended.....6512
108 Authority citation revised.....6266
108.1 (b) and (c) redesignated as (c) and (d); new (b) added.....6266
108.8 (d)(4) revised.....6266
108.503-4 (a) introductory text amended and (a)(2) revised.....6266
108.503-8 (b)(4) revised.....6267
108.504 (b) and (c) revised.....6267
108.506 Added.....6267

CHANGES JANUARY 3 THROUGH FEBRUARY 28, 1989

Page
121 Authority citation revised....7031
Size standards retained....1335
121.2 (d)(2) Table 2 amended; (d)(2) Table 2 footnote 10 revised....6268
(d)(2) Table 2 revised....7031
123.9 (a) revised....6270
123.14 (c) and (d) redesignated as (d) and (e); new (c) added....6270
123.24 (d) amended....6270
123.41 (g)(3) amended....6270
123.19 Added....6270
125.10 (b) amended....3773
133 Authority citation revised....103
133.1 (c) table revised....103
142 Added....6273
145 Heading and authority citation revised....4953
Technical correction....6363
145.305 (c) (3) and (4) amended; (c)(5) added; interim....4953
145.320 (a) revised; interim....4953
145.600—145.630 (Subpart F) Added; interim....4953
145 Appendix C added; interim....4953

Title 13—*Proposed Rules:*
121....6298

TITLE 14—AERONAUTICS AND SPACE

Chapter I—Federal Aviation Administration, Department of Transportation

1 Technical correction....1926
1.1 Amended....950
1.2 Amended....950
13.203 Separation of functions....1335
21 Special FAA conditions....2998, 3428, 3430, 3986, 8185
25 Special FAA conditions....2998, 3428, 3430, 3986, 8185
39.13 ....105–107, 595–598, 1336–1343, 1345, 1346, 1676, 1927, 3431–3434, 3590, 3774, 4262–4266, 4760–4771, 5929, 6120, 6282, 6391, 6513, 6515, 6641, 6643, 6878, 7397, 7398, 7760–7762
Page
Corrected....6395, 8054
65.23 (b)(1) corrected....1289
71.9 Revised....265
71.123 5219
71.171 1347
71.181 ....1347, 3590–3591, 5215–5218
Corrected....5929
71.193 Revised....265
73 Special FAA Reg. 53 added....261
73.40 6879
75.100 6880
91 Technical correction....1926
Special FAA Reg. 54 added....5581
91.1 (b) and (c) redesignated as (c) and (d); (a) revised; new (b) added....265
91.26 Added....950
91.61 Revised....266
95 1677
97.21—97.35 ....109, 1348, 5588, 6516
Corrected....8261
107.14 Added....588
121 Technical correction....1926
121.314 Added....7389
121.356 Added....951
121 Appendix I corrected....1289
125 Technical correction....1926
125.224 Added....951
129 Authority citation revised....951
Technical correction....1926
129.18 Added....951
135 Technical correction....1926
135.169 (d) added....7389
135.180 Added....951

Chapter II—Office of the Secretary, Department of Transportation (Aviation Proceedings)

217.5 (b)(7) revised....7183
217.10 Appendix amended....7183
221.4 Amended....2095
221.251—221.700 (Subpart W) Added....2095
241 Sec. 03 amended....5590
Sec. 1–7 revised....5591
Sec. 1–8 revised....5592
Sec. 1–9 removed....5591
Sec. 2–1 redesignated as 2–2 and (b) revised; new Sec. 2–1 added....5592

CHANGES JANUARY 3 THROUGH FEBRUARY 28, 1989

TITLE 14 Chapter II—Con. Page

Sec. 2-2 redesignated as Sec. 2-3; new Sec. 2-2 redesignated from Sec. 2-1 and (b) revised....5592
Sec. 2-3 removed; new Sec. 2-3 redesignated from Sec. 2-2....5592
Sec. 2-5 removed; new Sec. 2-5 redesignated from Sec. 2-17....5592
Secs. 2-6—2-16 removed....5592
Sec. 2-17 redesignated as Sec. 2-5....5592
Sec. 2-18—2-21 removed....5592
Sec. 3 table amended....5592
Sec. 4 (b) revised....5592
Sec. 5 removed....5592
Sec. 6 amended....5592
Sec. 7 amended....5594
Sec. 8 amended....5594
Sec. 10 amended....5595
Sec. 11 amended....5595
Sec. 12 amended....5595
Sec. 14 amended....5596
Sec. 15 amended....5596
Sec. 17 amended....5596
Sec. 19-5 amended....7184
Sec. 24 amended....5597
241.25 Appendix corrected....7184
389.20 Revised....2099
389.21 (a) amended....2099
389.22 (a) redesignated as (a)(1); (a)(2) added....2099
389.25 Existing text designated as (a); (a) heading and (b) added....2099

Chapter V—National Aeronautics and Space Administration

1203.900—1203.904 (Subpart I) Revised....6881
1204.1000—1204.1003 (Subpart 1204.10) Revised....2099
1207 Authority citation revised....4002
(Subpart F) heading added....4003
1207.700—1207.704 (Subpart G) Added....4003
1207.800—1207.801 (Subpart H) Added....4003
1264.101 (d), (m)(3), (o) and (q) revised....599
1264.102 (a)(3) and (b)(3) revised....599
1264.103 (c) revised....599
1264.106 (b)(4) revised....599

Page

1264.107 (b) (1), (2), and (3) revised....600
1264.108 (c) added....600
1264.114 Revised....600
1264.115 Heading revised....600
1264.117 (c) revised....600
1264.118 (c) (3) and (5) revised....600
1264.125 (b) revised....600
1264.126 (c) revised....600
1264.132 (f)(2) revised....600
1264.136 (c) revised....600
1264.137 (f) revised; (g) added....600
1264.138 (b)(1), (c), and (l) revised....600
1265 Heading and authority citation revised....4954
Technical correction....6363
1265.305 (c) (3) and (4) amended; (c)(5) added; interim....4954
1265.320 (a) revised; interim....4954
1265.600—1265.630 (Subpart F) Added; interim....4954
1265 Appendix C added; interim....4954

Title 14—*Proposed Rules:*

1—199 (Ch. I)....5637
21....1292
25....1292
39....622, 623, 830, 1383-1395, 1726, 1944, 3474, 3782, 4290-4293, 4834, 5637, 6549, 6689, 6692, 7443-7446, 7780, 7951
61....7670
63....7670
65....7670
71....626, 1727, 3076-3078, 3611-3614, 5246, 6301, 6935, 7506, 7952
75....4295
93....831, 3079
121....3320, 7670
125....3320
135....3320, 7670
399....5497, 6475

TITLE 15—COMMERCE AND FOREIGN TRADE

Subtitle A—Office of the Secretary of Commerce

26 Heading and authority citation revised....4954
Technical correction....6363

CHANGES JANUARY 3 THROUGH FEBRUARY 28, 1989

Page
26.305 (c) (3) and (4) amended; (c)(5) added; interim.....4954
26.320 (a) revised; interim.....4954
26.600—26.630 (Subpart F) Added; interim.....4954
26 Appendix C added; interim.....4954

Chapter III—International Trade Administration, Department of Commerce

350—359 (Subchapter B) Removed.....601
350 Redesignated as Part 700; authority citation revised; nomenclature changes.....601
359 Redesignated as Part 705; authority citation revised; nomenclature changes.....601

Chapter VII—Bureau of Export Administration, Department of Commerce

700 Redesignated from Part 350; authority citation revised; nomenclature changes.....601
705 Redesignated from Part 359; authority citation revised; nomenclature changes.....601
770 Authority citation revised.....4005
770.15 (a) revised; (c) through (f) redesignated as (d) through (g); new (c) and (h) added; interim.....4005
772 Authority citation revised.....4005
772.1 (h) revised; interim.....4005
772.4 (a)(1), (ii), and (iii) amended.....6644
772.8 (b)(1) amended.....6644
772.11 (i)(1) revised; (2) and (3) amended.....6644
772.12 (a)(3) amended.....6644
772.13 (c)(1)(i), and (e)(1) amended.....6644
772 Supp. 1 revised.....6644
773.2 (c)(2)(ii)(B) and (C) amended.....6646
(e)(2)(iii) amended.....6644
773.3 (1)(4)(i) amended.....6644

Page
773.7 (d)(1)(ii)(B), (iv)(B), and (2) amended.....6644
773 Supp. 6(c) amended.....6644
Supp. 5 amended.....6646
774.3 (a)(2) concluding text and (ii) amended.....6644
774.5 (b) introductory text and (1) amended.....6644
774.6 Amended.....6644
775.9 (e)(3) (i) and (ii) amended.....6644
776.4 (c)(1) amended.....6644
776.9 (b) (1), (2) and (3) amended.....6644
776.19 Added; interim.....8283
777 Authority citation revised.....1350
777.6 (d) introductory text, (1)(i)(B) Note, and (e)(2) introductory text revised; (e)(2) affidavit amended; (d)(1)(x) and (f) added; interim.....1350–1351
(a) amended.....6644
785.4 (e) revised; interim.....8283
788 Authority citation revised.....4005
788.19 (b)(4), (d)(1), and (e)(5) amended; (g) added; interim.....4005
788.23 (c) amended; (e) added; interim.....4006
799.1 Supplement No. 1, Group 0 amended.....8292
799.1 Supplement No. 1, Group 1 amended.....8292
799.1 Supplement No. 1, Group 3 amended.....8283, 8292–8293
799.1 Supplement No. 1, Group 4 amended.....8293
799.1 Supplement No. 1, Group 5 amended.....8283–8284, 8293–8299
799.1 Supplement No. 1, Group 6 amended.....8283–8284
799.1 Supplement No. 1, Group 7 amended.....8283–8284, 8300
799.1 Supplement No. 1, Group 9 amended.....8285
799.1 Supplement No. 3 amended.....8291
799.2 Supplement No. 1 amended.....8285

CHANGES JANUARY 3 THROUGH FEBRUARY 28, 1989

TITLE 15

Chapter VIII—Bureau of Economic Analysis, Department of Commerce

Page

806.15 (i) revised 1352

Chapter IX—National Oceanic and Atmospheric Administration, Department of Commerce

970.200 (f) revised 547
970.212 (a) and (b)(2) revised 547
970.302 (j)(1)(i) introductory text and (A) revised 548
970.407 (d) revised 548
970.501 (a) and (b)(2) revised 548
970.508 (d) revised 548
970.510 (d) revised 548
970.511 (a)(1), (b), (e) and (i)(2) revised 548
970.900 (Subpart I) Revised 547
970.901—970.906 Removed 547
970.1000—970.1002 (Subpart J) Removed 547
970.1100—970.1107 (Subpart K) Removed 547
971 Added 525

Title 15—*Proposed Rules:*

943 7953
960 1945

TITLE 16—COMMERCIAL PRACTICES

Chapter I—Federal Trade Commission

Page

4.10 (g) revised 7399
13 Amended...1160, 5929, 8187–8188, 8301
305 Energy efficiency ranges confirmed 6517

Chapter II—Consumer Product Safety Commission

Chapter II Review of rules 601
1031 Revised 6652
1032 Removed 6652

Title 16—*Proposed Rules:*

13 ..... 35, 1181, 1396, 1946, 1948, 6141, 7197, 7204, 8345
240 3476
305 1182
414 5090
436 7041
801 7960
802 7960
803 7960
1700 1187

CHANGES APRIL 1 1988 THROUGH FEBRUARY 28, 1989

TITLE 17—COMMODITY AND SECURITIES EXCHANGES

Chapter I—Commodity Futures Trading Commission

Page
4 Interpretation.....**5597**
5 Appendix D added.....30672
12 Authority citation revised.....17692
12.406 (d) added.....17692
15.03 Revised.....50923
30 Interim order extended.....11491
Order.....44856
30 Appendix B amended.....28832, 28840, 28848, 30673
Appendix C added.....**809**
31 Appendix B amended.....22139
140.735-8 (b) revised.....27678
146.12 (a) and (b) amended.....35198
150.1 (d) added.....41571
150.3 Revised.....41571
180 Authority citation revised.....**1684**
180.3 (b)(4) revised.....**1684**

Chapter II—Securities and Exchange Commission

200 Authority citation revised.....25882
Interpretation.....42944
200.1—200.30-15 (Subpart A) Authority citation revised.....17458
200.30-1 (j) added.....12921
200.30-3 (a)(6) revised.....30839
(a)(47) added.....51538
200.30-14 (f) added; authority citation removed.....17458
200.81 Heading and (a) revised; (b) text and Note and (c) amended.....12413
(a) revised.....32605
200.601—200.670 (Subpart L) Added.....25882, 25885
200.670 (c) revised.....25882
200.735-3 (b)(7)(ii) revised; (b)(7)(iii) amended.....17458
200.735-5 Revised.....18553
201.1—201.29 (Subpart A) Authority citation added.....28191
201.2 (e)(7) revised.....26434
201.23 (e) added.....28191
202.3a Effectiveness extended to 9-1-90.....32891

NOTE: **Boldface** indicates 1989 page numbers.

Page
211 Interpretative releases.....29226, 33454, 34715, 47801
229.304 Revised.....12929
230.100—230.215 Authority citation revised.....17459
230.122 Amended.....17459
230.144 (a)(3) revised.....12921
230.174 (d) and (e) redesignated as (e) and (f); new (d) added.....11845
230.482 (e)(1) (i) and (ii) eff. date deferred to 7-1-88.....15022
230.701 Added.....12921
230.702(T) Added (temporary).....12922
230.703(T) Added (temporary).....12922
231 Interpretative releases.....29226
Interpretative releases.....**5600**
238.17a Form N-3 amended; eff. 5-1-89.....**4776**
239.17b Form N-4 amended; eff. 5-1-89.....**4778**
239.701 Added.....12922
240 Authority citation amended.....26394, 33459, 37289
240 Document at 53 FR 41205 classification corrected to RULES.....43800
240.0-4 Amended.....17459
240.3a12-8 (a)(1) (v) and (vi) amended; (a)(1) (vii) through (xii) added.....43863
240.7c2-1 Removed.....41206
240.10b-10 (a)(8)(ii) added.....40721
240.10b-21(T) Added (temporary).....33460
240.12a-5 (e) amended.....41206
240.14a-1 (b) revised; (d) through (k) redesignated as (e) through (l); new (d) added.....16405
240.14a-13 (a)(1)(ii) (A) and (B), (2), and Notes 1 and 2, (b)(3) and (d) revised; (a)(1)(ii)(C) and Note 3 added.....16405
240.14a-101 Amended.....12931
240.14b-1 (d) redesignated as (e); new (d) added.....16405
240.14b-2 (e)(2)(i) and (f)(1) revised; (j) removed; (g) through (i) redesignated as

CHANGES APRIL 1 1988 THROUGH FEBRUARY 28, 1989

TITLE 17 Chapter II—Con. Page

(h) through (j); new (g) added; new (h) revised....16405
240.14c-1 (b) revised; (d) through (j) redesignated as (e) through (k); new (d) added....16406
240.14c-7 (a)(1)(ii) (A) and (B), (2), and Note 3, (b)(3) and (d) revised; new (a)(1)(ii)(C) and Note 4 added....16406
240.15a-3 Removed....41206
240.15b7-1 Removed....41206
240.15c2-3 Removed....41206
240.15c2-8 (d) amended....11845
240.15A12-1 Removed....41206
240.17a-3 (a)(9) (i) and (ii) amended....16406
240.17f-1 (a) through (f) revised....37289
Revision corrected....40721
240.19a3-1 Removed....41206
240.19b-3 Removed....41206
240.19c-4 Added....26394
Technical correction....26992
240.31-1 (f) amended....17182
241 Interpretative releases....29226
Interpretative releases....**5600**
249.308 Form 8-K amended....12931
249.501 Form BD amended....23385
250.104 (c) amended; flush text designated as (d) and revised....17459
260.0-6 Amended....17459
270.34b-1 (b) and (c) eff. date deferred to 7-1-88....15022
271 Interpretative releases....29226
274.11A Form N-1A eff. date deferred in part to 7-1-88....15022
Form N-1A amended; eff. 5-1-89....**4776**
274.11b Form N-3 eff. date deferred in part to 7-1-88....15022
Form N-3 amended; eff. 5-1-89....**4776**
274.11c Form N-4 eff. date deferred in part to 7-1-88....15022
Form N-4 amended; eff. 5-1-89....**4778**
275 Authority citation amended....32034
275.204-2 (a)(11) and (e)(1) revised; (a)(16) and (e)(3) added....32035

NOTE: **Boldface** indicates 1989 page numbers.

Chapter IV—Department of the Treasury

Page

400.2 (c)(1), (3)(iv), and (7) revised; (c)(3)(v) redesignated as (c)(3)(vi); new (c)(3)(v) added....28984
402.2 (e)(1) (vi), (vii), and (viii) redesignated as (e)(1) (vii), (viii), and (ix) and revised; new (e)(1)(vi) added; (g)(1)(iv) revised....28984
402.2a (a)(1)(iii) (B) and (C), (iv) (B) and (C), (3)(i)(A) introductory text and (*1*), (ii)(A) introductory text and (*1*) revised; (a)(1)(iii)(D) and (iv)(D) added; (c) amended....28985
403.1 Revised....28986
403.4 (e) revised....28986
403.5 (d)(1) introductory text revised; (e) (5) and (6) added; (f)(3) removed; OMB number....28986
403.7 (b), (d)(1) introductory text and (2) introductory text, and (e) revised; (c) amended....28986
404.4 (a)(2) and (3)(i)(A) revised....28987
450.1 (b) amended....28987

Title 17—*Proposed Rules:*

1....21490, 26447, 46039
....**3476, 5576**
3....**3476, 5576**
15....39103
31....**3476, 5576**
34....**1128**
140....13288
145....**3476, 5576**
146....22660
147....**3476, 5576**
150....13290, 23411
180....24954
200....12429
210....21670
....**8202**
229....12948, 26718, 28009, 49997
230....22661, 26718, 33147, 44016, 50038
....**308, 309**
239....23258, 27872
....**8202**
240....21670, 23645, 28009, 31709, 33147, 37778, 38967, 41204, 41206, 49997
....**315, 6693, 8202**
249....12948, 21670, 28009

CHANGES APRIL 1 1988 THROUGH FEBRUARY 28, 1989

Page
.....**8202**
250.....**6701**
259.....**6701**
270.....21670, 23258, 28009, 29914, 30299, 35830, 45275, 49997
274.....21670, 23258, 27872, 28009, 29914, 49997
.....**8202**
275.....29914, 36997
279.....29914
400—450 (Ch. IV).....12428

TITLE 18—CONSERVATION OF POWER AND WATER RESOURCES

Chapter I—Federal Energy Regulatory Commission, Department of Energy

2 Hearing transcript and question availability.....15198
Authority citation revised.....15804, 26436
Rehearing denied.....16859
Rehearing denied.....**7400**
2.19 Revised.....15804
2.51 Removed.....26436
2.100 Removed.....26436
2.101 Removed.....26436
2.104 (c)(1) amended.....50924
4 Authority citation revised.....15381
Rehearing denied.....47525
4.30 (b)(28) added.....27001
Rehearing granted.....36272
(b)(4)(iii) and (27) revised.....36567
4.32 (a)(5) (vii) and (viii) revised; (a)(5)(ix) added; (c) through (i) redesignated as (d) through (j); new (c) added; new (d) through (f) nomenclature change; (b)(1) and (2), new (d)(4), (e) introductory text, (1) (ii) and (iii), and (2)(ii)(B), (f), and (g) amended.....27001
Rehearing granted.....36272
4.33 (d)(3) amended.....27002
Rehearing granted.....36272
4.35 Heading and (a) revised; (b) redesignated as (f); new (b) through (e) added.....27002
Rehearing granted.....36272
4.38 (b)(1)(vi) added; (b)(3) amended.....27002
Rehearing granted.....36272
(b)(1)(vi)(B) revised.....40724
4.40 (b) amended.....27002
Rehearing granted.....36272
4.50 (b) amended.....27002
4.82 (b) amended.....27002
Rehearing granted.....36272
4.103 (c) revised.....36568
4.107 (a) revised.....15381
11.2 (b) amended.....44859
11.3 (a)(2) amended.....44859
11 Fee Schedule designated as Appendix A and revised.....44859
16 Authority citation revised.....15810
16.15 Revised.....15810
16.16 Revised.....15810
37 Quarterly rate of return determination.....51752
37.3 Rehearing denied.....11991
37.4 Rehearing denied.....11991
37.6 Rehearing denied.....11991
37.8 Rehearing denied.....11991
37.9 Rehearing denied.....11991
(d) table revised.....12932
(d) revised.....27483, 40870
(d) table revised.....**3435**
141.1 FERC Form No. 1 amended.....40875
141.2 FERC Form No. 1-F amended.....40875
154 Authority citation revised.....15026
Programs availability.....30047
Record formats revised...35312, 44004
Software availability.....45758
Software availability.....**602, 8301**
Implementation conference; record formats amended.....**809**
154.1 Revised.....15026
Rehearing granted and effective date suspended.....16058
Eff. 8-1-88.....19283
(b) and (c) amended.....30031, 49653
Implementation conference.....32891
154.14 Revised.....15027
Rehearing granted and effective date suspended.....16058
Eff. 8-1-88.....19283
Implementation conference.....32891
154.15 Revised.....15027
Rehearing granted and effective date suspended.....16058
Eff. 8-1-88.....19283
Implementation conference.....32891

NOTE: **Boldface** indicates 1989 page numbers.

CHANGES APRIL 1 1988 THROUGH FEBRUARY 28, 1989

TITLE 18 Chapter I—Con. Page

154.16 Revised.....15027
Rehearing granted and effective date suspended.....16058
Eff. 8-1-88.....19283
154.26 Revised.....15027
Rehearing granted and effective date suspended.....16058
Eff. 8-1-88.....19283
(b) amended.....30031, 49653
Implementation conference.....32891
154.31 Revised.....15027
Rehearing granted and effective date suspended.....16058
Eff. 8-1-88.....19283
(a) and (b) amended.....30031, 49653
Implementation conference.....32891
154.32 Revised.....15027
Rehearing granted and effective date suspended.....16058
Eff. 8-1-88.....19283
(a) and (b) amended.....30031, 49653
Implementation conference.....32891
154.34 (a) revised.....15027
Rehearing granted and effective date suspended.....16058
Eff. 8-1-88.....19283
(a) (1) and (2) amended...30031, 49653
Implementation conference.....32891
154.61 Revised.....15027
Rehearing granted and effective date suspended.....16058
Eff. 8-1-88.....19283
Amended.....30031, 49653
Implementation conference.....32891
154.62 (a) and (b) redesignated as (b) and (c); new (a) added.....15027
Rehearing granted and effective date suspended.....16058
Eff. 8-1-88.....19283
Amended.....30031
Implementation conference.....32891
(a) amended.....49653
154.63 (b)(1) introductory text, (c)(1), (d)(3), (e)(4), and (f) introductory text revised; (b)(1)(iv) and (5) added.....15028
Rehearing granted and effective date suspended.....16058
Eff. 8-1-88.....19283
(b)(1)(iv) and (5), (c)(1) (i) and (ii), (d)(3) and (e)(4)(i) amended.....30031

NOTE: **Boldface** indicates 1989 page numbers.

Page

Implementation conference.....32891
(b)(1)(iv), (5), (c)(1) (i) and (ii), (d)(3), and (4)(i) amended.....49653
154.67 (c)(1) and (2)(iii)(B) corrected.....14788
154.303 (e)(1)(ii) revised.....15028
Rehearing granted and effective date suspended.....16058
Eff. 8-1-88.....19283
(e)(1)(ii) amended.....30031, 49653
Implementation conference.....32891
154.304 (c) correctly revised.....11991
154.305 (e) introductory text, (i)(3) (i) and (ii) correctly revised.....11992
154.306 (c) correctly revised.....13254
157 Rehearing granted.....11845
Authority citation revised...15028, 15381
Programs availability.....30047
Record formats revised...35312, 44004
Software availability.....45758
Software availability.....**602, 8301**
Implementation conference; record formats amended.....**809**
157.6 Heading and (a) revised.....15028
Rehearing granted and effective date suspended.....16058
Eff. 8-1-88.....19283
(a)(1) amended.....30031, 49653
Implementation conference.....32891
157.7 (a), (b)(3) (i), (ii) and (iii), (5)(i), and (7)(i), (c) introductory text, and (4) introductory text, (d) introductory text, (e) introductory text, (2), and (3) introductory text, and (g)(3) introductory text and (iv) introductory text amended.....15028
Rehearing granted and effective date suspended.....16058
Eff. 8-1-88.....19283
Implementation conference.....32891
157.13 (a) amended.....15029
Rehearing granted and effective date suspended.....16058
Eff. 8-1-88.....19283
Implementation conference.....32891
157.14 (a) introductory text revised.....15029
Rehearing granted and effective date suspended.....16058

CHANGES APRIL 1 1988 THROUGH FEBRUARY 28, 1989

Page
Eff. 8-1-88.....19283
(a) amended.....30031, 49653
Implementation conference.....32891
157.16 Introductory text revised.....15029
Rehearing granted and effective date suspended.....16058
Eff. 8-1-88.....19283
Implementation conference.....32891
157.17 Revised.....15029
Rehearing granted and effective date suspended.....16058
Eff. 8-1-88.....19283
(a) and (b) amended.....30031, 49653
Implementation conference.....32891
157.18 Introductory text revised.....15029
Rehearing granted and effective date suspended.....16058
Eff. 8-1-88.....19283
Implementation conference.....32891
157.20 (c) introductory text and (d) introductory text revised.....15030
Rehearing granted and effective date suspended.....16058
Eff. 8-1-88.....19283
(c) and (d) amended.....30031
Implementation conference.....32891
(c) introductory text and (d) introductory text amended.... 49653
157.21 (d) amended.....15030
Rehearing granted and effective date suspended.....16058
Eff. 8-1-88.....19283
(a) revised.....29009
Implementation conference.....32891
157.30 (c) revised.....29009
(a) and (e) introductory text corrected.....37291
157.102 (a)(1) revised.....15030
Rehearing granted and effective date suspended.....16058
Eff. 8-1-88.....19283
Implementation conference.....32891
157.204 (a) revised.....15030
Rehearing granted and effective date suspended.....16058
Eff. 8-1-88.....19283
Implementation conference.....32891
157.205 (b) revised.....15030
(b) revised; (c) through (h) redesignated as (d) through (i); new (c) added.....15381

Page
Rehearing granted and effective date suspended.....16058
Eff. 8-1-88.....19283
(b)(1) amended.....30031
Implementation conference.....32891
(b) introductory text revised.....49653
157.207 Amended.....15030
Rehearing granted and effective date suspended.....16058
Eff. 8-1-88.....19283
Implementation conference.....32891
157.208 (d) Table I revised.....11644
(e) introductory text amended.....15030
Rehearing granted and effective date suspended.....16058
Eff. 8-1-88.....19283
Implementation conference.....32891
(d) Table I revised.....**6120**
157.211 (c) introductory text amended.....15030
Rehearing granted and effective date suspended.....16058
Eff. 8-1-88.....19283
Implementation conference.....32891
157.214 (c) introductory text amended.....15030
Rehearing granted and effective date suspended.....16058
Eff. 8-1-88.....19283
Implementation conference.....32891
157.215 (a) Table II revised.....11644
(b)(1) introductory text and (2) introductory text amended.....15030
Rehearing granted and effective date suspended.....16058
Eff. 8-1-88.....19283
Implementation conference.....32891
(a) Table II revised.....**6120**
161 Added.....22161
Rehearing granted.....29654
FERC Form No. 592 corrected.....34277
Filing time extended.....36273
161.3 (j) corrected.....25240
201 General Instruction 1 amended.....**5427**
250 Authority citation revised.....22161
250.16 Added.....22161
(c)(2) introductory text and (d)(1) corrected.....25240
Rehearing granted.....29654

NOTE: **Boldface** indicates 1989 page numbers.

30-245 O - 89 - 2 (2)

CHANGES APRIL 1 1988 THROUGH FEBRUARY 28, 1989

TITLE 18 Chapter I—Con. Page

FERC Form No. 592 corrected....34277
Filing time extended....36273
260 Authority citation revised....15030, 45901
Programs availability....30047
Record formats revised....35312
Software availability....45758
Software availability....**602, 8301**
Implementation conference; record formats amended....**809**
260.1 (b) revised....15030
Rehearing granted and effective date suspended....16058
Eff. 8-1-88....19283
Implementation conference....32891
FERC Form No. 2 amended....40875
Record formats revised....44004
260.2 (b)(1) revised....15031
Rehearing granted and effective date suspended....16058
Eff. 8-1-88....19283
Implementation conference....32891
FERC Form No. 2-A amended....40875
Record formats revised....44004
260.3 (b)(1) revised....15031
Rehearing granted and effective date suspended....16058
Eff. 8-1-88....19283
(b)(1) (i) and (ii) amended....30031
Implementation conference....32891
260.4 (b) revised....15031
Rehearing granted and effective date suspended....16058
Eff. 8-1-88....19283
Implementation conference....32891
260.7 (b)(1) (i) and (ii) introductory text revised....15031
Rehearing granted and effective date suspended....16058
Eff. 8-1-88....19283
Implementation conference....32891
260.9 (a) amended; (b) and (c) revised....45901
260.11 (b) revised....15031
Rehearing granted and effective date suspended....16058
Eff. 8-1-88....19283
(b) amended....30031
Implementation conference....32891
260.12 (b)(1) revised....15031
Rehearing granted and effective date suspended....16058

NOTE: **Boldface** indicates 1989 page numbers.

Page

Eff. 8-1-88....19283
(b)(1) amended....30031
Implementation conference....32891
271.101 (a) Tables I and II amended....16541, 32374, 44008
(a) Tables I and II amended....**5075**
271.102 (c) Table III amended....16542, 32374, 44009
(c) Table III amended....**5076**
271.1104 Pipeline filings....21415
Pipeline filings corrected....30047
List of producers....43192
272.103 (e) revised....28194
274 Authority citation revised....28194
274.205 (d) (3) and (4)(ii) revised....28194
284 Interpretative rule....14922
Rehearing granted....20835
Programs availability....30047
Record formats revised....35312, 44004
Software availability....45758
Authority citation revised....50938
Software availability....**602, 8301**
Implementation conference; record formats amended....**809**
Rehearing granted....**5219**
284.7 (d)(5)(ii) revised....22163
Rehearing granted....29654
FERC Form No. 592 corrected....34277
Filing time extended....36273
284.8 Hearing transcript and question availability....15198
Rehearing denied....16859
284.9 Hearing transcript and question availability....15198
Rehearing denied....16859
284.10 Rehearing denied....16859
284.221 (b)(1) introductory text revised....15031
Rehearing granted and effective date suspended....16058
Eff. 8-1-88....19283
(b)(1) introductory text amended....30032, 49653, 49653
Implementation conference....32891
284.301—284.306 (Subpart K) Added....50938
284.302 (b) revised....**8313**

CHANGES APRIL 1 1988 THROUGH FEBRUARY 28, 1989

Page
284.304 (a) introductory text and (b)(1) amended; (a)(4) revised..... **8313**
284.305 (a) and (d)(2) revised; (f) removed..... **8313**
292 Authority citation revised..... 15381, 27002, 40724
292.202 (p), (q), and (r) added..... 27002
Rehearing granted..... 36272
292.203 (c) revised..... 27002
Rehearing granted..... 36272
292.207 (b)(2) revised..... 15381
292.208 Redesignated as 292.209 and revised; new 292.208 added..... 27003
Rehearing granted..... 36272
292.209 Redesignated as 292.210 and revised; new 292.209 redesignated from 292.208 and revised..... 27003
Rehearing granted..... 36272
292.210 Redesignated from 292.209 and revised..... 27003
Rehearing granted..... 36272
292.211 Added..... 27004
Rehearing granted..... 36272
(g)(3)(i) revised..... 40725
357.2 FERC Form No. 6 amended..... 40875
375 Authority citation revised..... 15381, 16062
375.301 (c) amended..... 16062
375.302 (b) and (e) revised; (g), (h) and (q) through (t) redesignated as (f), (g) and (p) through (s); new (f) and (g) revised; new (h) and (m) added..... 16062
375.303 (f) and (g) revised; (h) and (i) added..... 16062
375.304 Revised..... 16063
375.307 Revised..... 16063
375.308 (m) revised..... 15382
Revised..... 16064
(e)(2) correctly revised..... 21992
375.309 (f) revised..... 15382
375.310 Added..... 16065
375.313 (e) through (h) added..... 16065
375.314 (gg) revised..... 15382
Revised..... 16065
(c)(8)(ii) correctly revised..... 21992
(r) added..... 27005
380.4 (a)(31) removed..... 26437
380.5 (b)(1) revised..... 26437
380.6 (a)(1) revised..... 26437
381 Rehearing denied..... 24057
381.104 (c) revised..... 15382
381.201 Amended..... 15384
381.202 Amended..... 15384
381.203 Amended..... 15384
381.204 Amended..... 15384
Revised; interim..... 44185
Revised..... **5427**
381.205 (a), (b), (c), and (d) amended..... 15384
Revised; interim..... 44186
Revised..... **5427**
381.207 (b) amended..... 15384
381.208 Revised..... 15382
(b) correctly revised..... 21993
381.209 (b) amended..... 15384
381.301 Amended..... 15384
381.302 (a) revised..... 15382
381.303 (a) amended..... 15384
381.304 (a) amended..... 15384
381.305 Added..... 15382
381.401 Amended..... 15384
381.402 Revised..... 15382
381.403 Amended..... 15384
381.404 Amended..... 15384
381.405 Removed..... 15382
381.502 Revised..... 15382
381.503 Removed..... 15382
381.504 Removed..... 15382
381.505 Revised..... 15382
381.506 Amended..... 15384
381.507 Amended..... 15384
381.508 Amended..... 15384
381.509 Amended..... 15384
381.510 Amended..... 15384
381.601 (Subpart F) Added..... 15383
382 Clarification..... 46445
385 Authority citation revised..... 15032, 16408, 32039
Programs availability..... 30047
Record formats revised... 35312, 44004
Software availability..... 45758
Rehearing denied..... 50943
Software availability..... **602, 8301**
Implementation conference; record formats amended..... **809**
385.501 Revised..... 16067
385.502 (a)(2) revised..... 16067
385.913 Revised..... 16408

NOTE: **Boldface** indicates 1989 page numbers.

CHANGES APRIL 1 1988 THROUGH FEBRUARY 28, 1989

TITLE 18 Chapter I—Con. Page

385.1501—385.1511 (Subpart O) Added.... 32039
385.2011 Added.... 15032
Rehearing granted and effective date suspended.... 16058
Eff. 8-1-88.... 19283
Implementation conference.... 32891
385.2012 Added.... 37546
Rehearing denied.... 47949
388 Authority citation revised.... 15032
Programs availability.... 30047
Record formats revised... 35312, 44004
Software availability.... 45758
Software availability.... **602, 8301**
Implementation conference; record formats amended.... **809**
388.104 Revised.... 15383
388.112 (b) revised.... 15032
Rehearing granted and effective date suspended.... 16058
Eff. 8-1-88.... 19283
Implementation conference.... 32891
389 Filing time extended.... 36273
389.101 (b) table OMB numbers confirmed.... 12676
(b) table amended (OMB numbers).... 12677, 31701

Chapter III—Delaware River Basin Commission

420.51 Undesignated center heading and section added.... 45260

Chapter XIII—Tennessee Valley Authority

1300 Authority citation revised.... 40217
1300.735-12 (b) revised.... 40217
1300.735-14 (c) added.... 40217
1300.735-41b Amended.... 40218
1300.735-43 Amended.... 40218
1300.735-49 Amended.... 40218
1301 Authority citation removed.... 40218
1301.1—1301.2 (Subpart A) Authority citation revised.... 40218
1301.1 (b) introductory text, (c)(1) (i) and (ii), (2) (i) and (ii), and (3) (i) and (ii), and (e) amended.... 31316
1301.4 Removed.... 40218

NOTE: **Boldface** indicates 1989 page numbers.

Page

1301.11—1301.24 (Subpart B) Authority citation revised.... 40218
1301.12 (d) and (f) revised.... 30252
1301.14 (g) amended.... 30253
1301.17 (d) removed; (e) redesignated as (d).... 30253
1301.19 (a) introductory text amended.... 30253
1301.23 (b) amended.... 30253
1301.24 (a) amended; (b)(1) and (c)(1) revised.... 30253
1301.41—1301.48 (Subpart C) Authority citation revised.... 40218
1307.6 (d) revised.... 39083

Title 18—*Proposed Rules:*

4.... 21844, 34119
16.... 21844, 34119
35.... 16882, 31882
37.... 31883
38.... 16882, 31882
101.... 24096, 32625, 34545
141.... 21853
154.... 27704, 40235
157.... 40235
260.... 21853, 40235
272.... 12704
274.... 12704
284.... 14923, 15061, 18099, 25628, 25629, 31885, 40235
292.... 16882, 24099, 31021, 31882, 44458
293.... 16882, 31882
357.... 21853
382.... 16882, 31882
385.... 15061, 18099, 25628, 25629, 31885, 40235
388.... 40235
410.... **5638**
420.... 22501

TITLE 19—CUSTOMS DUTIES

Chapter I—United States Customs Service, Department of the Treasury

4 Technical correction.... 48367
Authority citation revised.... 51246
Interpretative rule.... **3438**
Authority citation revised.... **6881, 6883**
4.2 (a) revised.... 46083
4.2a Revised.... 46083
4.7a (c)(2)(iii) added.... 43200
4.22 Authority citation revised; text amended.... **6884**
4.94 (d) amended; interim.... 51246
7 Interpretative rule.... 12143

CHANGES APRIL 1 1988 THROUGH FEBRUARY 28, 1989

Page
Authority citation revised.....51246
7.8 (a) and (b) amended; interim.....51246
10 Authority citation amended.....28379
Authority citation revised...51246, 51765
Authority citation revised.....**6881**
10.1 (a) introductory text, (b) and (d), (f), (g), (h)(1), (iv), (5)(i), and (j)(2) amended; (e) revised; interim.....51246
10.3 (a), (c) (1), (3) and (f) amended; (b) table revised; (c)(4) footnote 3 removed; interim.....51246
10.5 (h) revised; interim.....51247
10.8 (a), (e), and (i) through (l) texts and table amended; (e) footnote 1 removed; interim.....51247
10.8a (a), (b) and (c) amended; interim.....51247
10.9 (a), (e), (g) through (j) amended; (e) footnote 1 removed; interim.....51247
10.11 Amended; interim.....51247
10.12 Amended; interim.....51247
10.13 Heading revised; (b) amended; interim.....51247
10.14 (a) and (b) amended; interim.....51247
10.15 (d) amended; interim.....51247
10.16 (c) and (f) amended; interim.....51248
10.18 Amended; interim.....51248
10.24 (a) introductory text, (1) and footnote 1, (2), (d), and (e) amended; interim.....51248
10.31 (a) (1), (2), (3)(i) and (b), (e), (f) and (g) amended; interim.....51248
10.34 Amended; interim.....51248
10.35 (a) and (b) amended; interim.....51248
10.36 (a), (b) and concluding text amended; interim.....51248
10.37 Amended; interim.....51249
10.38 (a) and (g) amended; interim.....51249
10.39 (a), (d) (1) and (3), (e), and (f) amended; interim.....51249
10.40 (b) amended; interim.....51249

Page
10.41 Undesignated center heading amended; footnote 37 removed.....51249
10.41b (b) introductory text, (1) and (3), (c)(1) introductory text, (i) and (iv) and (2) amended; interim.....51249
10.43 Amended; interim.....51249
10.46 Amended; interim.....51249
10.47 Text amended; footnote 42 removed; interim.....51249
10.48 (a) and (e) amended; interim.....51249
10.49 (a), (c) and (d) amended; interim.....51249
10.52 Amended; interim.....51250
10.53 (a) through (c) and (f) and (g) amended; interim.....51250
10.54 Amended; interim.....51250
10.56 (a) amended; interim.....51250
10.57 Amended; interim.....51250
10.58 (a) amended; interim.....51250
10.59 (f) table amended.....28379
Heading, (c), (e), and (f) amended; footnote 57 removed; interim.....51250
(f) amended.....**971–973**
10.63 Footnote 58 removed; interim.....51250
10.65 (a) footnote 59 and (c)(2) footnote 60 removed; interim.....51250
10.66 (a) and (c) amended; interim.....51250
10.67 (a) and (c) amended; footnote 67 removed; interim.....51250
10.70 (a) amended; interim.....51250
10.71 (e) amended; interim.....51250
10.74 Amended; interim.....51250
10.75 Amended; interim.....51250
10.76 (a) and (b) amended; footnote 70 removed; interim.....51250
10.77 Section and footnote 71 removed; interim.....51250
10.78 (b) amended; footnote 72 removed; interim.....51250
10.80 Revised; footnote 74 removed; interim.....51251
10.84 Revised; interim.....51765
(a), (b)(4), (c), and (d) amended; interim.....51251
10.90 (a) amended; interim.....51251

NOTE: **Boldface** indicates 1989 page numbers.

CHANGES APRIL 1 1988 THROUGH FEBRUARY 28, 1989

TITLE 19 Chapter I—Con. Page

10.91—10.97 Removed; interim.....51251
10.98 (a) amended; footnote 89 removed; interim.....51251
10.99 (a) introductory text amended; footnotes 90, 91, and 92 removed; interim.....51251
10.100 Amended; interim.....51251
10.102 (a), (b) introductory text, (1), (2), (3), (c), and (d) amended; interim.....51251
10.103 (a) and (b) amended; interim.....51251
10.104 Amended; interim.....51251
10.107 (a) introductory text, footnote 99 removed; interim.....51252
10.108 Amended; interim.....51252
10.132 Removed; interim.....51252
10.133 Amended; interim.....51252
10.133 Amended; interim.....51252
10.134 Amended; interim.....51252
10.139 (a) and (b) amended; interim.....51252
10.172 Amended; interim.....51252
10.179 (a) introductory text amended; interim.....51252
10.180 Amended; interim.....51252
10.181 (a) amended; interim.....51252
10.182 Removed; interim.....51252
10.183 (b), (c) (1) and (2), and (d)(2) amended; interim.....51252
10.191 (b)(2) (iv), (v), (vi), and (vii) amended; interim.....51252
10.192 Amended; interim.....51252
10.301—10.311 Undesignated center heading added; interim.....51766
10.301 Added; interim.....51766
10.302 Added; interim.....51766
10.303—10.305 Added; interim.....51767
10.306—10.311 Added; interim.....51768
11 Authority citation revised.....51252
11.3 Amended; interim.....51253
11.6 Footnote 3 removed; interim.....51253
11.9 (a) and (b) amended; interim.....51253
11.13 (a) revised; footnote 14 removed; interim.....51253
12 Authority citation revised.....51253
Authority citation revised.....**6881**

NOTE: **Boldface** indicates 1989 page numbers.

Page

12.7 (b) footnote 6 removed; interim.....51253
12.8 (a) footnote 7 redesignated as text; footnote 8 removed; interim.....51253
12.16 (a) footnote 9 removed; interim.....51253
12.17 Footnote 10 removed; interim.....51253
12.24 (a) footnote 11 removed; interim.....51253
12.26 (b) footnotes 13 and 13a and (d) footnote 13b removed; interim.....51253
12.27 Revised.....51253
12.29 (a) through (d) amended; footnotes 16, 16b, and 17b removed; interim.....51253
12.30 Revised; interim.....51253
12.31 Footnote 18 removed; interim.....51253
12.32 Footnote 19 removed; interim.....51253
12.33 Footnote 20 removed; interim.....51253
12.34 Footnote 21 removed; interim.....51253
12.36 Footnote 23 removed; interim.....51253
12.37 Footnote 24 removed; interim.....51253
12.38 Footnote 25 removed; interim.....51253
12.42 Footnote 29 removed; interim.....51253
12.45 Footnote 30 removed; interim.....51253
12.48 Footnote 31 removed; interim.....51253
12.60 Footnotes 36 and 37 removed; interim.....51253
12.61 Footnotes 38, 39 and 40 removed; interim.....51253
12.62 Footnote 41 removed; interim.....51254
12.73 Revised.....26240
12.104b Table amended.....38287
12.130 (a) introductory text revised; (c) amended; interim.....51254
12.140—12.144 Undesignated center heading and sections added; interim.....**4781**
18 Authority citation revised.....51254
Authority citation revised.....**6882**

CHANGES APRIL 1 1988 THROUGH FEBRUARY 28, 1989

Page
18.1 (a) and (b) footnotes 1 and 2 removed; (b) amended; interim....51254
18.3 Footnote 3 removed; interim....51254
18.10 Footnote 4 removed; section amended; interim....51254
18.11 (a), (c) and (e) footnotes 5, 6 and 7 removed; interim....51254
18.20 Footnote 8 removed; interim....51254
18.25—18.27 Undesignated center heading footnote 10 removed; interim....51254
19 Authority citation revised....51254
Authority citation revised....**6882**
19.1 Footnotes 1 through 6 removed; interim....51254
19.3 (e)(3) amended....40219
19.11 Footnotes 14 and 15 removed; interim....51254
19.13 (a) and (d) footnotes 16 and 17 removed; interim....51254
19.15 (a) and (f) footnotes 18 and 19 removed; interim....51254
19.17 (a) amended and footnote 22 removed; interim....51254
19.18 (a) amended; interim....51254
19.19 (a) amended; (b) footnote 23 removed; interim....51254
19.23 Footnote 24 removed; interim....51254
19.48 (a)(3) revised....40219
24 IRS interest rate....36785
Authority citation revised....51254, 51769
Authority citation revised....**6882**
24.16 Footnotes 3, 4, 5, and 5a removed; (b) amended; interim....51254
24.17 (a)(8) amended; footnote 5aa removed....51254
24.23 (b)(5) added; interim....51769
24.36 Heading footnote 6 and (d) footnote 7 removed; interim....51254
54 Authority citation revised....51254
Authority citation revised....**6882**
54.5 (a) introductory text amended; (a) (1) through (3) revised; interim....51254
54.6 Introductory text and (d) amended; (a) footnote 1 removed; concluding text added; interim....51255
101 Authority citation revised....51255
Authority citation revised....**6882**
101.3 (b) table amended....24060
(b) table amended....**1685**
101.4 (c) table amended....24060
103 Authority citation revised....51255
Authority citation revised....**6882**
103.11 (b)(2) (i) and (xii) amended; interim....51255
103.12 Introductory text republished; (g) revised; (h) and (i) added....12937
111 User fee due date....44186
Authority citation revised....51255
Authority citation revised....**6882**
111.11 (d) amended; interim....51255
112 Authority citation revised....40220
112.30 (a)(5) revised....40220
113 Technical correction....48368
Authority citation revised....51255
Authority citation revised....**6882**
113.62 (i) redesignated as (j); new (i) added; new (j)(1) amended....29230
(a) introductory text amended....45902
113.63 (f) and (g) redesignated as (g) and (h); new (f) added....29230
(g)(1) amended....45902
113.64 (d) redesignated as (e); new (d) added....29230
(d) and (e) correctly redesignated as (e) and (f)....44186
(a) and (c) amended....45902
113.65 (a)(3) and (b) amended....45902
113.66 (a) introductory text republished; (a)(2) revised; (c) amended....45902
(b) introductory text, (1) and (2) amended; interim....51255
113.67 (b)(2)(i) amended....45902
113.68 (b) amended....45902
113.69 Amended....45902
113.70 Amended....45902
113.71 (b) amended....45902
113.72 Amended....45902
113.73 (a)(2) amended....45902
113 Appendix A added....29230

NOTE: **Boldface** indicates 1989 page numbers.

CHANGES APRIL 1 1988 THROUGH FEBRUARY 28, 1989

TITLE 19 Chapter I—Con. Page

114 Authority citation revised....51255
Authority citation revised....**6882**
122 Authority citation revised....51255
Authority citation revised....**6882**
Authority citation corrected....**6988**
122.14 (b) and (j)(1)(vi) redesignated as (b)(1) and (j)(1)(vii); new (b)(2) and (j)(1)(vi) added; (c) and new (j)(1)(vii) revised; (d) and (k) introductory text amended....29231
122.24 (b) amended; interim....51272
122.25 Revised....**5429**
(a) amended....**6884**
(b) and (c)(6) corrected....**6988**
122.48 (d) amended; interim....51255
123 Authority citation revised....51255
Authority citation revised....**6882**
127 Authority citation revised....51255
Authority citation revised....**6882**
127.33 Amended; interim....51255
132 Authority citation revised....51255
Authority citation revised....**6882**
132.6 Amended; interim....51255
132.13 (a)(2) heading and text revised....19897
134 Interpretative rule effectiveness....20836
Authority citation revised....51255
Authority citation revised....**6882**
134.0 Amended; interim....51255
134.22 (b) revised; interim....51255
134.23 (a) and (b) amended; interim....51256
134.24 (b) amended; interim....51256
134.33 Amended; interim....51256
134.43 (a) revised; (b) amended; interim....51256
141.4 (a) and (b) revised; (c) added; interim....51256
141.53 (c) amended; interim....51256
141.61 (e)(1)(i)(A) and (B)(1), (ii)(A) and (C), (e)(2) introductory text, (3) and (5) amended; interim....51256
141.82 (d) amended; interim....51256
141.83 (d)(5) amended; interim....51256

Page

141.89 (a) and (b) revised; interim....51256
141.90 (b) amended; interim....51262
141.113 (a)(5) and (g) amended; interim....51262
142.17 (b)(5) amended; interim....51262
142.17a (a)(2) amended; interim....51262
143.21 (a), (c), (d), (f) and (h) amended; interim....51262
143.23 (d) amended; interim....51262
143.25 Amended; interim....51263
143.29 (b) amended; interim....51263
144 Authority citation revised....51263
144.15 (a)(2) amended; interim....51263
145 Authority citation revised....51265
Authority citation revised....**6882**
145.12 (e)(1) amended; interim....51263
145.34 (a) amended; interim....51263
145.35 Amended; interim....51263
145.36 Amended; interim....51263
145.37 (b) amended; interim....51263
145.43 Amended; interim....51263
146 Final determination....52411
Authority citation revised....51263
Authority citation revised....**6882**
146.1 (b)(5) amended; interim....51263
146.67 (e) amended; interim....51263
146.70 (b) amended; interim....51263
146.82 (a)(3) revised....40220
147 Authority citation revised....51263
147.2 (a)(2) and (b) amended; interim....51263
147.45 Amended; interim....51263
148 Authority citation revised....51263
Authority citation revised....**6882**
148.2 (b) amended....51263
148.5 Amended; interim....51263
148.6 (a) amended; interim....51264
148.8 Introductory text and (a) amended; interim....51264
148.13 (c) (1) and (2) amended; (c)(3) revised; interim....51264
148.22 Authority citation added....**5077**
(a) revised....**5077**
148.23 (a)(1) amended; (a) (2) and (3) revised; (a)(4) re-

NOTE: **Boldface** indicates 1989 page numbers.

CHANGES APRIL 1 1988 THROUGH FEBRUARY 28, 1989

Page
moved; (c) introductory text and (2) amended; interim.....51264
148.26 (b) amended; interim..... 51265
148.31 Amended; interim.....51264
148.33 (a) amended; interim.....51264
148.37 (b) amended; interim..... 51264
148.39 (a) and (b) amended; interim.....51264
148.41 Amended; interim.....51264
148.42 (a) amended; interim.....51264
148.43 (a) amended; interim.....51265
148.44 (a) amended; interim.....51265
148.45 (a) amended; interim.....51265
148.46 (a) amended; interim.....51265
148.51 (a) (1) and (2) amended; interim.....51265
148.52 (a) amended; interim.....51265
148.53 (a) and (b) amended; interim.....51265
148.54 (a) amended; interim.....51265
148.63 (a) introductory text amended; interim..... 51265
148.64 (a) and (b)(2) amended; interim.....51265
148.65 (a) amended; interim.....51265
148.66 (a), (b)(2), and (c) amended; interim..... 51265
148.71 Introductory text amended; interim..... 51265
148.73 (b) amended; interim..... 51265
148.74 (a) introductory text, and (b)(1) amended; (b) introductory text and (c) revised.....51266
148.75 (a), (b) and (c) amended; interim..... 51266
148.77 (a), (b) (1) and (2), and (c)(1) amended; interim.....51266
148.82 (b) (1), (2), (4) and (5) amended; interim..... 51266
148.85 (a), (b) and (c) amended; interim..... 51266
148.86 Amended; interim.....51266
148.87 (a) amended; interim.....51266
148.88 (c) amended; interim.....51266
148.90 (a) (1), (2), and (3), (c), (d)(1)(i) and (3) and (e) amended; interim..... 51266
148.101 Amended; interim.....51266
148.102 (a) amended; (c) added; interim.....51769
148.105 (a) amended; interim.....51267
148.111 (a) and (b) amended; interim.....51267
148.113 (a)(1) amended; interim..... 51267
148.115 (a) (1), (2) introductory text and (iv), (d) and (e) amended; interim..... 51267
151 Authority citation revised.....51267
Authority citation revised.....**6882**
151.13 (a) revised; nomenclature change; interim..... 51267
151.14 Table revised; interim.....51268
151.21 Introductory text amended; (a) revised; interim..... 51268
151.22 Amended; interim.....51268
151.28 (a) amended; interim.....51268
151.41 Amended; interim.....51268
151.42 (b) amended; interim..... 51268
151.44 (a) amended; interim.....51268
151.46 Revised; interim.....51268
151.47 Amended; interim.....51269
151.51 (a) and (b) amended; interim..... 51269
151.55 Amended; interim.....51269
151.61 (a) revised; (b) amended; (c) and (d) redesignated as (d) and (e); new (c) added; interim.....51269
151.62 Introductory text amended; interim..... 51269
151.63 Revised; interim.....51269
151.64 (b) amended; interim..... 51269
151.65 Amended; interim.....51269
151.68 (a) and (b) amended; interim..... 51269
151.76 (a) amended; interim.....51269
151.81 Amended; interim.....51269
151.82 Revised; interim.....51269
151.91 Amended; interim.....51269
151.101—151.104 (Subpart H) Removed; interim.....51269
152 Authority citation revised.....51269
Technical correction..... **5197**
Authority citation revised.....**6882**
152.1 (d) amended; interim..... 51269
152.11 Amended; interim.....51269
152.13 (b) (1) and (2), (c) introductory text, (1), (2) and (3), and (d) amended; interim..... 51270
152.101 (a) amended; interim.....51270
158 Authority citation revised.....51270
158.12 (a) amended; interim.....51270

NOTE: **Boldface** indicates 1989 page numbers.

CHANGES APRIL 1 1988 THROUGH FEBRUARY 28, 1989

TITLE 19 Chapter I—Con. Page

158.13 (b) amended; (c) and authority citation removed; interim....51270
159 Authority citation revised....51270
159.4 (a) and (b) introductory text amended; interim....51270
159.7 (a) (1) and (4) amended; interim....51270
159.22 (c) amended; interim....51270
159.43 Amended; interim....51270
162.8 Authority citation added....**5077**
Added; interim....**5077**
162.75 (d)(3) revised....28195
171 Authority citation revised....51271
171 Appendixes A and B amended; interim....51271
176.21 Amended....30984
177 Interpretative rule, effective date pending....49117
Authority citation revised....51271
Authority citation revised....**6882**
177.1 (d)(5) amended; interim....51271
177.2 (b)(2)(ii)(A) amended; interim....51271
177.9 (b)(2) amended; interim....51271
178.2 Table amended (OMB number)....29231, 43200
Table amended (OMB number)....**5431**
191 Authority citation revised....51271
Authority citation revised....**6883**
191.133 (b) revised; interim....51271

Chapter II—United States International Trade Commission

206 Revised; interim....33036
207 Authority citation revised....33041
207.2 (h) removed; (i) redesignated as (h); interim....33041
207.3 Revised; interim....33041
Revised; interim....**5222**
207.7 (a), (b), (d), and (e) revised; (f), (g), and (h) added; interim....33041
(a)(1), (2) and (3), (b), (c), and (f) revised; interim....**5222**
207.10 (b) revised; (c) added; interim....33042
(b) revised; interim....**5223**
207.11 Amended; interim....33042
207.26 Removed; new 207.26 added; interim....33042
207.27 Removed; interim....33042
207.90—207.121 (Subpart G) Added; interim....53253
Regulation at 53 FR 53253 confirmed....**5077**
210 Revised; interim....33055
Authority citation revised....49129
210.1 Revised; interim....49129
210.24 (e) introductory text, (1), (7), and (9) through (18) revised; interim....49129
210.41 (a) introductory text republished; (a)(2) revised; interim....49133
210.53 (b) revised; (j) added; interim....49133
210.54 (a)(1) and (b)(1) amended; interim....49133
210.56 (d) revised; interim....49133
210.58 (b) revised; (c) and Appendix A added; interim....49133, 49136
210.59 (b) revised; interim....49138
211 Revised; interim....33073

Chapter III—International Trade Administration, Department of Commerce

353 Authority citation revised....47920
353.30 (e)(2) revised....47920
354 Added....47920
355 Authority citation revised....47925
Revised....52344
355.20 (e)(2) revised....47925
356 Added; interim....53236
Regulation at 52 FR 53236 confirmed....**5930**

Title 19—*Proposed Rules:*

4....30696, 44459
10....45485
24....49207
101....44459, 46623, 49891
111....28413
113....45917
122....26604, 52432
....**3490**
123....44459
132....**7781**

NOTE: **Boldface** indicates 1989 page numbers.

CHANGES APRIL 1 1988 THROUGH FEBRUARY 28, 1989

Page
134 ..... 20869, 30312
..... **6418**
141 45485
..... **3492, 5091**
143 ..... **3492**
145 ..... **3492**
146 16730
148 44459
152 ..... 46625, 46626, 49825
..... **3443, 5197**
162 ..... **4835, 6420**
175 26605
177 ..... 17226, 19933, 29343, 46474
..... **8208**
178 31367
..... **5091**
192 31367
201 ..... **3079**
210 ..... 44463, 44900
..... **37**
211 40453
213 51281
353 ..... **5092**

TITLE 20—EMPLOYEES' BENEFITS

Chapter I—Office of Workers' Compensation Programs, Department of Labor

10 Authority citation revised 11594
10.125 (b) revised; interim 11594
10.321 (a) revised; interim 11594

Chapter II—Railroad Retirement Board

204 Revised **5224**
205 Revised 39255
209.13 Added 17182
210 Authority citation revised 17182
210.2 Revised 17182
210.3 Revised 17182
210.4 (a) revised 17183
210.5 (f) revised 17184
210.6 Revised 17184
211 Authority citation revised 17184
211.2 (b)(9) revised; (b) (11) and (12) added; (c)(2) removed; (c) (3) through (7) redesignated as (c) (2) through (6); new (c)(5) revised 17184
211.4 Revised 17184
211.5 Revised 17184

Page
211.6 Revised 17184
211.7 Revised 17184
211.9 Revised 17184
211.11 Revised 17184
211.12 Revised 17185
211.13 Revised 17185
211.14 (a) revised 17185
235 Added **5225**
243 Added 35806
262 Authority citation revised 35807
262.5 Removed 35807
262.6 Removed 35807
262.7 Removed 35807
265 Authority citation corrected 44976
295.5 (e)(2) amended 35807
302 Removed **5226**
337 Removed **5227**
350.1 (c) amended 35807
350.2 (c) amended 35807
361 Added 45262
365 Added 43434
366 Added (effective to 1-11-94) **397**

Chapter III—Social Security Administration, Department of Health and Human Services

404 Medical-Vocational Rules Update 51097
404.315 (c) corrected; CFR correction 43681
404.407 (c) revised **5603**
404.509 Revised 25483
404.1001—404.1096 (Subpart K) Authority citation revised 38944
404.1018 Revised 38944
(g)(2)(iii) corrected 44551
404.1018a Added 38945
404.1018b Added 38946
404.1200—404.1299 (Subpart M) Revised (effective date pending in part) 32976
404.1501—404.1599 (Subpart P) Authority citation revised 29020
404.1597 Existing text designated as (a); new (a) heading and (b) added 29020
(b) corrected 39015
404.1597a Added 29020
(d), (i) heading, introductory text, (2), and (6) corrected 39015

NOTE: **Boldface** indicates 1989 page numbers.

CHANGES APRIL 1 1988 THROUGH FEBRUARY 28, 1989

TITLE 20 Chapter III—Con. Page

404.1501—404.1599 (Subpart P) Appendix 1 amended..... 29879
416 Medical-Vocational Rules Update..... 51097
416.101—416.121 (Subpart A) Authority citation revised..... 12941
416.110 (f)(2) amended..... 12941
Technical correction..... 16615
416.501—416.570 (Subpart E) Authority citation revised..... 16543
416.550 (b)(2) revised..... 16543
416.554 Revised..... 16543
Introductory text corrected..... 19856
Revised..... 25484
416.556 Added..... 16544
416.901—416.998 (Subpart I) Authority citation revised..... 29023
416.995 Added..... 29023
416.996 Added..... 29023
(e)(1) corrected..... 39015
416.1157 (a) and (c) amended..... 35808
416.1163 (d)(2)(iii) revised..... 25151
416.1201 (a) revised..... 23231
416.1242 (a) and (b) revised; interim..... 13257
416.1245 Added; interim..... 13257
416.1246 (d) and (f) revised; interim..... 13257
416.2025 (b) (1) and (3) revised..... 25151
416.2101—416.2176 (Subpart U) Revised..... 12941
Technical correction..... 16615
422.201—422.210 (Subpart C) Heading and authority citation revised..... **4268**
422.201 Nomenclature change; (a) and (b) amended; (c) and (d) revised..... **4268**
422.203 (a)(3), (b) (1) and (2) amended; (a)(1)(iii), (2)(ii), and (c) revised; (d) removed..... **4268**
422.205 (a), (b), (d), and (f) amended..... **4268**
422.210 Heading and (a) revised; (c) and (d) amended..... **4268**
422.401—422.449 (Subpart E) Authority citation revised..... **4269**
422.426 Nomenclature change..... **4269**
422.428 Nomenclature change..... **4269**

NOTE: **Boldface** indicates 1989 page numbers.

Page

422.444 Nomenclature change..... **4269**
422.445 Nomenclature change..... **4269**

Chapter IV—Employees' Compensation Appeals Board, Department of Labor

501.3 (d)(3) revised..... 49491
501.10 Heading revised; (d) added..... 49491

Chapter V—Employment and Training Administration, Department of Labor

606 Added..... 37429
614 Authority citation revised..... 40553
614.1 (a) and (d)(4)(ii) revised; (d)(2) redesignated as (d)(2)(i); (d)(2)(ii) added; OMB number..... 40553
(d)(2)(ii) corrected..... 43799
614.2 (g) revised..... 40554
(g)(1) introductory text corrected..... 43799
614.3 (c) and (d) amended; (e) added..... 40554
614.4 (c) and (d) revised..... 40554
614.5 (c) revised..... 40554
614.6 Heading, (a), (d), (e), and (g) revised..... 40554
614.11 (i) revised..... 40555
614.21 Revised..... 40555
614.23 Removed; new 614.23 redesignated from 614.25 and revised..... 40555
614.24 Removed; new 614.24 redesignated from 614.26 and (a) revised..... 40555
614.25 Redesignated as 614.23 and revised; new 614.25 added..... 40555
614.26 Redesignated as 614.24 and (a) revised..... 40555
614 Appendixes A, B, and C added..... 40555
Appendixes A and B corrected..... 43799
615 Revised..... 27937
617.3 (w) and (x) redesignated as (z) and (aa) and (y) through (nn) redesignated

CHANGES APRIL 1 1988 THROUGH FEBRUARY 28, 1989

Page

as (cc) through (rr); (b), (m), and new (ii) revised; new (w), (x), (y), and (bb) added.....32348
617.11 (a) introductory text, (3) (i) and (ii), and (6)(ii) revised; (a)(7) added.....32349
617.13 (c)(2) amended.....32349
617.14 (a)(2) revised.....32349
617.15 (a) and (c) revised.....32349
617.17 Revised.....32350
617.18 (c) added.....32350
617.20 (a) revised.....32350
(b) (1) through (12) redesignated as (b) (2) through (13); new (b)(1) added.....32350
617.22 (a) introductory text and (3) revised; new (i) added.....32350
617.25 Revised.....32350
617.34 (a)(1) introductory text revised.....32351
617.46 (a)(1) introductory text revised.....32351
617.50—617.65 (Subpart F) Redesignated as (Subpart G).....32351
617.49 (Subpart F) Added.....32351
617.50—617.65 (Subpart G) Redesignated from (Subpart F).....32351
617.59 (a) and (b) revised; (f) amended.....32351
617.62 (c) revised.....32352
617.66 Added.....32352
626 Revised; interim.....41576
627 Revised; interim.....41579
628 Revised; interim.....41580
629 Revised; interim.....41581
630 Revised; interim.....41588
631 Revised; interim.....41589
639 Added; interim.....48890
654 Authority citation removed.....23347
654.1—654.10 (Subpart A) Authority citation added; section authority citations removed.....23347
654.4 (b) (1) and (2) amended.....23347
654.5 (b) revised.....23347
654.11—654.14 (Subpart B) Authority citation added; section authority citations removed.....23348

NOTE: **Boldface** indicates 1989 page numbers.

Chapter VII—Benefits Review Board, Department of Labor

Page

802.105 (b) added.....16519
802.202 Heading revised; (d) and (e) added.....16519
802.301 (c) added.....16519

Chapter VIII—Joint Board for the Enrollment of Actuaries

901.11 (a) amended; (d) through (n) added.....34484

Title 20—*Proposed Rules:*

10.....11596, 47829
203.....**318**
204.....35515
205.....20136
217.....40901
218.....44477
219.....**7045**
235.....39315
243.....22184
262.....22184
350.....22184
404.....21685, 21687, 23484, 24727, 28493, 31886, 35516, 39487, 45186, 46628
410.....46628
416.....18292, 21685, 23126, 24830, 31886, 32252, 35516, 35830, 37909, 39487, 45186, 46628
.....**4296, 8215**
422.....38302, 46628
.....**6707**
601—689 (Ch. V).....36056, 38026, 39403, 43731
602.....52108
603.....34120
617.....48474
639.....49076
655.....43722, 46093, 46187

TITLE 21—FOOD AND DRUGS

Chapter I—Food and Drug Administration, Department of Health and Human Services

Chapter I Uniform compliance date 1-1-91.....44861
5 Authority citation revised.....26049
Authority citation corrected.....**8053**
5.10 (a)(29) added.....26049
5.22 (a)(7)(vi) removed; (a)(12) redesignated as (a)(13);

CHANGES APRIL 1 1988 THROUGH FEBRUARY 28, 1989

TITLE 21 Chapter I—Con. Page

(a)(7)(i) through (v), (9)(ii) and new (a)(13)(v) and (vi) revised..... **8315**
5.23 (b) and (e) revised..... **8315**
5.24 Added..... 26049
5.25 (a)(1) and (3) revised; (a)(6) added..... **8316**
5.26 Heading, (b), (c), and (d) revised; (g) redesignated as (h); new (g) added..... **8316**
5.30 (a)(2) and (c)(3) revised; (a)(5) through (7) and (c)(6) through (9) redesignated as (a)(6) through (8) and (c)(7) through (10); new (a)(5) and (c)(6) added..... **8316**
5.31 (e)(2) amended; (f)(6) removed; (f)(7) added..... **6884**
(a), (b)(1), (2), and (3), (c)(1), (d)(1) and (2), (e)(3), and (f)(1) through (5) revised; (e)(4) and (f)(6) added..... **8316**
5.35 (a)(1) revised..... 22293
5.37 (a)(1) revised; (a)(5) redesignated as (a)(6); new (a)(5) added..... **8317**
5.45 (a)(1)(i), (ii), (b)(1)(i) through (iv), (c)(1) and (2) revised; (a)(1)(iii) and (iv) added; (c)(3) removed..... **8317**
5.45 (e) introductory text revised; (f) added..... **6518**
(e)(1)(iii) and (iv) revised..... **8317**
5.47 (a)(3) and (4) revised..... **8317**
5.49 (b) revised..... **8317**
5.50 (b) revised..... **8317**
5.52 (b) revised..... **8317**
5.53 (a)(2) and (b)(1)(ii) revised..... **8317**
5.54 (b) revised..... **8318**
5.55 (b) revised..... **8318**
5.58 (c)(1) and (2) revised; (c)(3) removed..... **8318**
5.59 (a)(2) revised..... **8318**
5.67 Introductory text revised..... **8318**
5.68 Heading, (a), and (b) revised..... **8318**
5.69 (a), (b), and (c) revised..... **8318**
5.70 Revised..... **8318**
5.71 (a) revised; (b) redesignated as (d); new (b) and (c) added..... **8318**
5.73 (a) through (d) revised..... **8317**

NOTE: **Boldface** indicates 1989 page numbers.

Page

5.74 (a) and (b) revised..... **8319**
5.75 (a), (b), and (c) revised..... **8319**
5.76 (a) through (d) revised..... **8319**
5.78 (a)(1) and (2) revised..... **8319**
5.79 Removed..... **8319**
5.80 Introductory text removed; (a), (b), (c)(1)(i), (ii), (2)(ii), (d)(1), and (2) revised..... **8319**
5.82 Revised..... **8319**
5.83 (d) (1) and (2) revised; (d)(3) added..... 17186
(b)(1) and (c)(1) revised..... 40055
5.93 Revised..... 16274
5.94 (a) and (b) revised; (c) removed..... **8320**
10 Authority citation revised..... **6885**
10.3 (a) amended..... **6886**
10.45 (h) redesignated as (i); (i)(2)(i) amended; new (h) added..... **6886**
12 Authority citation revised..... 29453
Authority citation corrected..... 34871
12.125 (a), (c), and (d) revised..... 29453
14.80 (a)(2) and (b)(1)(ii) revised..... 50949
14.95 (a) revised..... 50949
14.100 (c) added..... 49550
(d)(1)(iv) amended..... 50950
73 Technical correction..... 49823
73.3107 Added..... 41324
Addition effective date confirmed..... **3775**
73.3110a Added..... 41325
Addition effective date confirmed..... **3775**
74.706 (d)(2) suspended..... 49138
74.1267 Removed..... 26770
Clarification..... 29655
74.1308 Removed..... 26768
Clarification..... 29655
74.1309 Removed..... 26768
Clarification..... 29655
74.1319 Removed..... 26770
Clarification..... 29655
74.1333 Added..... 33120
Technical correction..... 41649
Addition confirmed..... 43682
74.1336 Added..... 29031
(b) corrected..... 35255
(c) addition deferred in part..... 43683
(c) deferral at 53 FR 43683 removed; (c) amended..... 52130
74.1706 (c)(2) suspended..... 49138
74.2267 Removed..... 26770

CHANGES APRIL 1 1988 THROUGH FEBRUARY 28, 1989

Page
Clarification..... 29655
74.2308 Removed.....26768
Clarification..... 29655
74.2309 Removed.....26768
Clarification..... 29655
74.2319 Removed.....26770
Clarification..... 29655
74.2333 Added.....33120
Technical correction..... 41649
74.2336 Added.....29031
Addition confirmed..... 43683
81.1 (a) and (b) tables amended.....15551, 25127
(b) table amended.....29031, 33121, 33122
Technical correction..... 41649
(b) table amendment at 53 FR 33121 confirmed..... 43682
(b) table amendment at 53 FR 29031 deferred; (b) table amended.....43683
(a) table amended.....43687, 52131
(b) deferral at 53 FR 43683 removed..... 52130
81.25 (a)(1) table, (b)(1)(i), and (c)(1) table amended.....29031
Removed.....33121
Technical correction..... 41649
Removal deferred in part.....43682
(c)(1) table amendment deferred in part..... 43682, 43683
(c)(1) deferral at 53 FR 43683 removed.....52130
81.27 (d) introductory text table amended.....15551, 25127, 29031, 33121, 33122, 43687, 52131
Technical correction..... 41649
(d) introductory text table amendment at 53 FR 33121 confirmed.....43682
81.30 (s) (3) and (4) added..... 26768
(r) (4) and (5) and (t) (3) and (4) added..... 26770
Clarification..... 29655
82.1267 Removed.....26770
Clarification..... 29655
82.1308 Removed.....26768
Clarification..... 29655
82.1309 Removed.....26768
Clarification..... 29655
82.1319 Removed.....26770
Clarification..... 29655
82.1333 Revised..... 33121
Technical correction..... 41649
Revision confirmed..... 43682
82.1336 Revised..... 29031
Revision confirmed..... 43683
101.2 (d)(2) introductory text revised..... 16068
103 Authority citation revised.....**400**
103.35 (a)(1) amended.....**400**
107 Technical correction.....**6804**
107.200—107.280 (Subpart E) Added..... **4008**
133.155 Effective date confirmed.....37752
133.156 Effective date confirmed.....37752
133.179 (f)(11) added; eff. 4-10-89.....**6121**
165 Removed..... **400**
170 Authority citation revised.....16546
170.3 (f) amended..... 16546
170.30 (c) redesignated as (c)(1); new (c)(1) amended; (c)(2) added..... 16546
170.35 (c)(1) introductory text revised; OMB number..... 16547
172.133 Added.....41329
Technical correction..... 49638
172.515 (b) amended.....**7402**
172.800 Added.....28382
172.804 (c)(13) added.....20838
(c)(12) added.....20839
(c)(14) added.....20840
(c)(15) added.....20841
(c) (16) and (17) added.....20842
Technical correction..... 23340
(c)(18) added.....40879
(b) revised..... 51273
172.811 Added.....21632
172.859 (c)(3) revised.....22294
(a) amendment and (b) (10) and (11) additions in 51 FR 40161 republished.....22297
Technical correction..... 26559, 36785
173 Authority citation revised.....15199, 39456
173.73 Added.....39456
(a)(2) corrected..... 43319, 49823
173.310 (c) table amended..... 15199
(c) table corrected..... 18194
175.105 (c)(5) table amended..... 29454, 32606, 52131
175.300 (b)(3)(xxxiii) amended.....34279

NOTE: **Boldface** indicates 1989 page numbers.

CHANGES APRIL 1 1988 THROUGH FEBRUARY 28, 1989

TITLE 21 Chapter I—Con. Page

176.170 (a)(5) table amended.....28636, 34045, 50211, 50952
177.1310 (b) revised.....44009
177.1330 (c) amended.....44009
177.1390 (c)(3)(i)(*a*) (*1*) and (*2*) and (*b*) (*1*) and (*2*) amended; (c)(2)(vi) and (3)(i)(*b*)(*3*) added.....39084
177.1395 (b)(4) table amended.....19773
177.1500 (a)(14) added; (b) table amended; (c)(5) redesignated as (c)(5)(i); (c)(5)(ii) added.....19773
177.1580 (b) table amended.....29656
177.1990 (c)(3) and (e) revised.....47185
177.2550 (a) revised.....31835
(a)(3) added.....32215
Technical correction.....36391
177.2910 Introductory text revised; (a) redesignated as (a)(1) and revised; new (a)(2) added.....17925
178.1005 (e)(1) revised.....47186
(e)(1) table amended.....**5604**
(e)(1) table corrected.....**6365**
178.1010 (b)(35) and (c)(30) added.....31837
178.2010 (b) table amended.....15200, 18087, 29657, 32375, 47526, 49551, 52133
(b) table amended.....**6125**
178.2650 Introductory text and (a) introductory text revised; (a)(7) and (b)(1)(iii) added.....**6658**
178.3295 Table amended.....30049
Technical correction.....18194
178.3297 (e) table amended.....52132
178.3570 (a)(3) table amended.....44397
178.3910 (a)(2) table amended.....**6124**
Technical correction.....**7920**
179.26 (c)(4) amended.....12757
Effective date corrected.....16615
(b) table amended.....53209
Technical correction.....**6475**
179.45 (c) and (d) redesignated as (d) and (e); new (c) added.....**7405**
182 Authority citation revised.....16864

NOTE: **Boldface** indicates 1989 page numbers.

Page

Authority citation corrected.....**6365**
182.1 (a) amended.....44875
182.60 Amended.....**7402**
182.90 Amended.....16864, 44876
Amended.....**7402**
182.1324 Removed.....**7402**
182.1901 Removed.....**7402**
182.4101 Removed.....**7402**
182.4505 Removed.....**7402**
182.4521 Removed.....**7402**
182.8301 Removed.....16864
182.8304 Removed.....16864
182.8306 Removed.....16864
182.8308 Removed.....16864
182.8311 Removed.....16864
182.8315 Removed.....16864
182.8375 Removed.....16864
184.1101 Added.....**7403**
184.1296 Added.....16864
184.1297 Added.....16864
184.1298 Added.....16865
184.1301 Added.....16865
184.1304 Added.....16865
(a) and (d) corrected.....20939
184.1307 Added.....16865
184.1307a Added.....16865
184.1307b Added.....16865
184.1307c Added.....16866
184.1307d Added.....16866
184.1308 Added.....16866
(b) corrected.....20939
184.1311 Added.....16866
184.1315 Added.....16866
184.1323 Added.....**7403**
184.1324 Added.....**7403**
184.1375 Added.....16867
184.1505 Added.....**7403**
184.1521 Added.....**7404**
184.1538 Added.....11250
Technical correction.....16837
184.1555 (c)(1) amended.....52682
184.1854 Added.....44876
(b) corrected.....**228**
184.1857 Added.....44876
184.1859 Added.....44876
(a) corrected.....**228**
184.1865 Added.....44876
184.1901 Added.....**7404**
184.1903 Added.....**7404**
186.1300 Added.....16867
(b)(2) corrected.....20939
186.1374 Added.....16867
(b)(2) corrected.....20939
189.300 Added.....**7188**

CHANGES APRIL 1 1988 THROUGH FEBRUARY 28, 1989

Page

193 Redesignated as 40 CFR Part 185 24666
Correctly redesignated as 40 CFR Part 185 26131
193.98 (c) added 18837
193.137 (b) amended 20308
193.142 Introductory text revised 23389
193.430 Revised 23389
193.473 Amended 23107
193.477 Added 12943
193.479 Amended 23388
193.480 Added; eff. to 6-30-89 23386
193.481 Added 23387
201.20 (c) suspended 49138
201.314 (h)(1) amended; (h)(5) removed 21637
(h)(1) corrected 24830
211 Authority citation revised **5228**
211.132 Revised; eff. 2-2-90 ..... **5228**
310.516 (f) and (g) revised **1163**
310.540 Added 31271
312.110—312.145 (Subpart E) Redesignated as Subpart F; interim 41523
312.80—312.88 (Subpart E) Added; interim 41523
Technical correction 44144
312.160 (Subpart F) Redesignated as Subpart G; interim 41523
312.110—312.145 (Subpart F) Redesignated from Subpart E; interim 41523
312.160 (Subpart G) Redesignated from Subpart F; interim 41523
314.125 (c) added; interim 41524
Technical correction 44144
314.420 (c) amended 33122
333.110 (e) redesignated as (f); new (e) added 18838
333.120 (a)(10) revised 18838
336.50 (d) (1), (2), (3), and (4) revised 35809
338 Added **6826**
340 Authority citation corrected 11731
341.3 (d) added **8509**
341.18 Added **8509**
341.74 (d)(1) (i), (ii), and (iii) revised 35809

Page

341.76 (d)(1), (2)(i)(*a*), and (ii) revised 35810
341.78 Added **8509**
341.90 (d) added **8509**
349 Addition effective date corrected to 3-6-89 13217
357 Authority citation revised 35810
357.150 (d)(1) revised 35810
357.210 Revised **8321**
357.250 (d)(2) and (3) revised **8321**
357.280 Revised **8321**
369.20 Amendment effective date corrected to 3-6-89 13217
430.4 (a)(58) added 13400
(a)(59) added 24257
(a)(59) corrected 26712
430.5 (a)(92) and (b)(94) added 13400
(a) (93) and (95) added 24257
430.6 (b)(94) added 13401
(b)(95) added 24257
436.20 (d)(10) added 13401
436.31 (b)(16) added 13401
436.32 (j) added 13401
436.106 (a) table and (b) table amended 32607
Correctly designated 39839
436.215 (b) table amended; (c)(10) added 24257
(c)(10) correctly designated; (c)(10)(iii) corrected 26712
436.363 Added 13401
(c)(3) corrected 19368
436.364 Added 13401
442.15 Added 24257
(a)(3)(i) and (b)(1) introductory text corrected 26712
442.22a Added 13402
(b)(4)(i) corrected 19368
442.115 Added 24259
442.115a Added 24259
442.115b Added 24259
442.222 Added 13403
(b)(1)(iv)(A) corrected 19369
444 Correctly designated 16615
444.42a (a)(2) removed; (a) (3) and (4) redesignated as (a)(2) and (3) and revised; (b)(1)(i)(*d*) and (ii) revised; (b)(1)(ii) undesignated text removed 12660
444.320c Added 40725

NOTE: **Boldface** indicates 1989 page numbers.

CHANGES APRIL 1 1988 THROUGH FEBRUARY 28, 1989

TITLE 21 Chapter I—Con.

Page

444.542b Heading, (a)(1) introductory text, and (2) revised....18838
444.942a Heading, (a)(1) introductory text, (3) and (4)(i) revised....12658
(a)(3) correctly revised...12658, 31837
Technical correction....36391
446.60 (a)(1)(i) and (v), (3)(i) and (b) (1) and (5) revised; (a)(1) (viii) and (ix) and (b) (8) and (9) added....32607
(b)(1) introductory text and (i)(*b*) heading corrected....39839
446.160a (a)(3)(i)(*a*) and (b)(1) revised....32609
446.160b (a)(3)(i)(*a*) and (b)(1) revised....32609
446.160c (a)(3)(i)(*a*) and (b)(1) revised....32609
446.260 (a)(3)(i)(*a*) and (b)(1) revised....32609
450.24 (a)(1) (iii) through (vi) and (b) (3) through (6) redesignated as (a)(1) (iv) through (vii) and (b) (4) through (7); new (a)(1)(iii) and (b)(3) added; (a)(3)(i) revised....37292
450.224 Redesignated as 450.224a; new 450.224 added....37292
450.224a Redesignated from 450.224....37292
450.224b Added....37292
452.510e Added....12415
(a)(1) and (b) corrected....16837
510 Technical correction....49823
Technical correction....**6232**
510.600 (c) (1) and (2) tables amended....11493, 20843, 21993, 22297, 25151, 32610, 39256, 40056, 40057, 40727, 40728, 40729, 50514, 52682
Effective date corrected....39839
(c)(1) table corrected....49823
(c) (1) and (2) tables amended....**1163, 1164, 6659, 7406**
520 Technical correction....49823
Heading corrected....53120
Technical correction....**6232**
520.23 (a)(2) amended....40727
520.62 (b) amended....27851

NOTE: **Boldface** indicates 1989 page numbers.

Page

520.110 (a) revised....37753
520.246 (b) amended....27851
520.314 (b) amended....27851
520.315 Added....27344
520.580 (b)(2) amended....21993, 40727
(b)(1) amended....**1164**
(b)(1) revised....**6659**
520.622a (a)(1) amended....40056
(a)(6) amended....40727
520.622b (c)(2) amended....40727
520.622c (b)(1) amended....40056
(b)(6) amended....40727
520.623 (a) revised....45759
(c)(2) revised....**3776**
(c)(2) corrected....**6804**
520.763a (c) amended....40727
520.763b (c) amended....40727
520.763c (b) amended....40727
520.812 Added....**3444**
520.903d (c)(2)(i) revised....48533
520.905a (d)(2) (ii) and (iii) redesignated as (d)(2)(i) (A) and (B); (d)(2)(ii)(A) revised; new (d)(2)(ii) added....40058
520.1010a (b) amended....40727
520.1162 Removed....**1686**
520.1192 (c)(1) (ii) and (iii) amended....51273
520.1194 Added....27958
520.1195 (c) (2) and (3) amended....51273
520.1204 Heading revised; (b) amended....27851
520.1242g Added....23757
(f)(3) amended....**1353**
520.1330 (c) amended....23390
520.1331 (b) amended....23390
520.1408 (b) amended....40727
520.1801a (d) removed....**1163**
520.1801b Removed....48634
520.1801c Removed....**1163**
520.1900 (b) amended....40727
520.2260b (f)(1) amended....40727
520.2481 (b) amended....40727
520.2560 Removed....**1164**
520.2611 (b) and (c)(1) revised....11063
522 Heading correctly revised....26559
Technical correction....49823
Technical correction....**6232**
522.23 (c) introductory text amended....40727
522.46 (b) amended....40057
522.56 (b) amended....27851
522.62 (c) amended....27851

CHANGES APRIL 1 1988 THROUGH FEBRUARY 28, 1989

Page
522.246 (b) amended....27851
522.311 Added....40057
522.480 (a), (b), (c) and (d) heading and (1) through (3) redesignated as (a) (1), (2), (3) and (4) heading and (i) through (iii); new (a)(4)(i) amended; new (b) and (c) added....45760
522.844 Removed....15812
522.850 (b) amended....**1165**
522.914 (e) (1), (2) and (3) redesignated as (e)(1) (i), (ii), and (iii); (a) and new (e)(1)(i) heading revised; new (e)(2) added....**401**
522.1010 (b) amended....40727
522.1044 (b)(3) amended....40727
522.1145 (c) added....19773
(d) added....22297
522.1182 (b)(2)(i) amended....40727
522.1183 (e)(1) amended....40728, 40729
522.1192 (a)(3) added; (d)(4)(i) revised....11064
(d)(4)(ii) revised....27006
522.1204 (b) amended....27851
522.1222a (c)(2) amended....23390
(c)(1) amended....27851
522.1222b (c) amended....27851
522.1410 (b) amended....40728
522.1662a (k) added....11494
(h)(2) amended....40728
522.1680 (b) revised....32610
Effective date corrected....39839
(b) amended....40728
522.1940 (d)(1)(iii) amended....**7406**
522.2063 (b) amended....**1164**
522.2220 (c)(2) amended....40728
522.2424 (b) amended....23390, 40728
522.2483 (b) amended....40728
522.2640a (b)(2) amended....40728
522.2662 (b) revised....23608
(b) amended....40728
522.2680 Correctly designated; heading correctly revised....23340
524 Authority citation revised....12512
Technical correction....49823
Technical correction....**6232**
524.1200a (b) amended....27851
524.1200b (b) amended....27851
524.1204 (a)(2) revised....12512
(b) amended....27851
524.1240 Technical correction....13217
524.1443 Heading and (a) revised; (c)(2) amended....26242
524.1465 Added....39085
524.1484j Removed....11065
524.1580b (b) amended....32610, 40728
Effective date corrected....39839
524.1580c (b) amended....40728
524.1580d (b) revised....32610
Effective date corrected....39839
(b) amended....40728
524.1600a (b) amended....39257
(b) amended....**5431**
524.2542 Removed....**1164**
526 Authority citation revised....27851
526.363 (b) amended....27851
529.50 (b) amended....27852
529.365 (b) amended....27852
529.1030 (b) amended....**5432**
540.119 (c)(2) amended....27852
540.129a (c)(2) amended....27852
540.129c (c)(2) amended....27852
540.181b (c)(2) amended....40729
540.203 (c)(2) (i), (iii), (iv) heading and (*b*) revised; (c)(2)(iv)(*c*) amended....40059
540.207b (c)(2) amended....27852
540.255c (a)(2) (i) and (ii) amended....27852
540.274b (c)(3)(ii) amended....11493
540.814 (c)(2)(i) amended....27852
540.829 (c)(2) amended....27852
544.170b (c)(2) text added....52683
546 Technical correction....49823
Technical correction....**6232**
546.180d (c)(6)(i)(*c*)(*3*), (iii)(*d*)(*3*) and (iv)(*c*)(*3*) amended....40728
548.114 (c)(2) amended....20843
552.2680 (c) amended....20843
555 Technical correction....49823
Technical correction....**6232**
555.110a (c)(1)(ii) amended....23390, 40728
555.111 (c)(2) amended....23390
555.310c (c)(2) amended....23390
556.340 Removed....**1686**
556.344 (c) added....27958
556.375 Added....**5229**
556.420 (b) revised....40060
558.4 (d) table amended....14788, 25152, 40060
Technical correction....18022

NOTE: **Boldface** indicates 1989 page numbers.

CHANGES APRIL 1 1988 THROUGH FEBRUARY 28, 1989

TITLE 21 Chapter I—Con. Page

(d) table amended.....**1686, 1928, 5229**
558.15 (g)(1) table and (2) table amended.....20843
558.58 (d)(1) table amended.....20843
558.76 (d)(3)(xii) added.....11065
Technical correction.....14888
(d)(1)(x) table amended.....**7189**
558.78 (a)(2) and (d)(1) table and (d)(ii) amended.....20843
558.95 (b)(4)(ii) added.....**5930**
558.105 (d)(1)(xi)(*b*) amended.....20843
558.120 (c)(1)(iii)(*b*) amended.....20843
558.128 (a) revised; (c)(4) redesignated as (c)(5); new (c)(4) added.....31316
558.175 (c)(1)(iii)(*b*) and (iv)(*b*) amended.....20843
(a)(1) and (2) amended.....**6518**
558.195 (d) table amended.....20843, 22298
558.258 (c) introductory text and (1) through (3) redesignated as (c)(1) introductory text and (i) through (iii); new (c)(2) added.....14788
Technical correction.....18022
(c)(1) revised.....48533
558.265 (c)(6) added.....11065
Technical correction.....14888
558.305 Removed.....**1686**
558.311 Technical correction.....11251
(e)(1) table amended.....20843, 38708
558.340 Added.....**5229**
558.342 (c)(3)(ii) revised.....27959
558.355 (b)(9), (f)(1)(iv)(*b*), (v)(*b*), (xv)(*b*) and (xvi)(*b*) amended.....20843
(b)(10) removed.....27345
(b)(6) and (f)(5) added.....40060
(f)(3)(vi) added.....50401
558.363 (c) revised.....24260
(a) revised; (c)(1)(iii) added.....**1928**
(a)(4) and (c)(1)(iv) added.....**5930**
558.366 (c) table amended.....**1928**
558.430 (a) amended.....40729
558.450 (a)(2) revised.....27006
558.485 (a)(24) removed.....**3776**
558.515 (d)(1)(vi)(*b*) amended.....20843
558.530 (d)(4)(vi) added.....24260
558.550 (b)(1)(vii)(*c*) and (ix)(*c*) amended.....20843
(b)(1) (x) and (xi) added.....35313
(b)(1)(xii) added.....44010

NOTE: **Boldface** indicates 1989 page numbers.

Page

558.575 (c)(3)(ii) removed; (c)(3)(i)(*a*) and (*b*) redesignated as (c)(3) (ii) and (iii).....**1686**
558.600 (c)(2) (i) and (ii) revised.....39257
558.630 (b)(3) amended.....**109**
(b)(10) amended.....**3776**
558.635 (f)(2)(iv) added.....27852
(f)(3)(vi) added.....35313
(f)(3)(vi) revised.....44010
561 Redesignated as 40 CFR Part 186.....24666
Correctly redesignated as 40 CFR Part 186.....26131
561.96 (c) added.....18837
561.197 Existing text designated as (a); (b) added; eff. to 6-30-89.....23386
561.225 (a) table corrected.....11938, 12640
561.400 Revised.....23389
561.415 Introductory text revised.....23389
561.425 Revised.....23389
561.430 Table amended.....23388
561.440 Introductory text amended.....20308
561.441 Amended.....23107
561.443 Added.....12943
561.444 Added.....15813
561.445 Added.....23387
573.225 Added.....40061
610.12 (g)(4)(i) revised.....12764
610.53 (c) table amended.....12764
640.5 (b) and (c) amended.....12764
660.20—660.28 (Subpart C) Revised.....12764
660.29 Removed.....12764
800 Authority citation revised; section authority citations removed.....11252
800.12 Second (c) removed.....11252
803.33 (b) amended.....11252
807.22 (a) amended.....11252
807.35 (b) amended.....11252
807.37 (a) and (b)(2) amended.....11252
807.90 (a) amended.....11252
807.95 (c)(1) amended.....11252
808.87 (a) amended.....11252
808.98 (a) revised.....35314
809.5 (a) (1), (2), (3), and (4) and (b) amended.....11252
812.2 (e) amended.....11252
812.19 Amended.....11252

CHANGES APRIL 1 1988 THROUGH FEBRUARY 28, 1989

Page

812.20 (b)(9) and (d) amended....11252
812.38 (d) amended....11253
813.20 (a) amended....11253
813.38 (b) and (c) amended....11253
813.119 (e)(2) amended....11253
813.160 (a) introductory text amended....11253
820.1 (d) amended....11253
820.3 (f) amended....11253
860.7 (g)(4) amended....11253
860.123 (b)(1) amended....11253
861.32 (b) and (c)(5) amended....11253
862.9 Added....21448
862.1190 (b) corrected....11645
(b) revised....21449
862.1210 (b) revised....21449
862.1255 (b) revised....21449
862.1290 (b) revised....21449
862.1295 (b) corrected....11645
862.1305 (b) revised....21449
862.1320 (b) revised....21449
862.1365 (b) revised....21449
862.1380 (b) revised....21449
862.1420 (b) revised....21449
862.1470 (b) revised....21449
862.1490 (b) revised....21449
862.1515 (b) revised....21449
862.1565 (b) revised....21449
862.1575 (b) revised....21449
862.1640 (b) revised....21449
862.1670 (b) revised....21449
862.1680 (b) corrected....11645
862.1695 Redundant printing correctly removed....11645
862.1700 Redundant printing correctly removed....11645
862.1705 Redundant printing correctly removed....11645
862.1720 (b) corrected....11645
(b) revised....21449
862.1815 (b) revised....21449
862.2100 (b) revised....21449
862.3750 (b) revised....21450
862.3850 (b) revised....21450
Technical correction....25050
864.9050 (a) amended....11253
864.9160 (a) amended....11253
866 Technical correction....16837
866.5240 (a) amended....11253
866.5890 (a) amended....11253
876 Technical correction....16837
876.5830 (a) amended....11253
878 Added....23872

Page

880.6250 (b) revised; eff. 4-13-89....**1604**
Technical correction....**6804**
882.5840 (c) revised....48621
886.9 Added....35603
886.1040 (b) revised....35603
886.1140 (b) revised....35603
886.1150 (b) revised....35603
(b) corrected....40825
886.1170 (b) revised....35603
886.1190 (b) revised....35603
886.1200 (b) revised....35604
886.1270 (b) revised....35604
886.1320 (b) revised....35604
886.1330 (b) revised....35604
886.1350 (b) revised....35604
886.1375 (b) revised....35604
886.1380 (b) revised....35604
886.1390 (b) revised....35604
886.1395 (b) revised....35604
886.1400 (b) revised....35604
886.1410 (b) revised....35604
886.1415 (b) revised....35604
886.1420 (b) revised....35604
886.1460 (b) revised....35605
886.1500 (b) revised....35605
886.1605 (b) revised....35605
886.1650 (b) revised....35605
886.1655 (b) revised....35605
886.1660 (b) revised....35605
886.1665 (b) revised....35605
886.1700 (b) revised....35605
886.1770 (b) revised....35605
886.1790 (b) revised....35605
(b) corrected....40825
886.1800 (b) revised....35605
886.1810 (b) revised....35605
886.1840 (b) revised....35605
Heading corrected....40825
886.1860 (b) revised....35606
886.1870 (b) revised....35606
886.1880 (b) revised....35606
886.1905 (b) revised....35606
886.1910 (b) revised....35606
886.4230 (b) revised....35606
886.4335 (b) revised....35606
886.4350 (b) revised....35606
886.4360 (b) revised....35606
886.4392 Added....38947
886.4445 (b) revised....35606
886.4570 (b) revised....35606
886.4770 (b) revised....35606
886.4855 (b) revised....35606
886.5120 (b) revised....35607
886.5420 (b) revised....35607

NOTE: **Boldface** indicates 1989 page numbers.

CHANGES APRIL 1 1988 THROUGH FEBRUARY 28, 1989

TITLE 21 Chapter I—Con. Page

886.5540 (b) revised..... 35607
886.5600 (b) revised..... 35607
886.5800 (b) revised..... 35607
886.5810 (b) revised..... 35607
886.5840 (b) revised..... 35607
886.5844 (b) revised..... 35607
886.5870 (b) revised..... 35607
886.5910 (b) revised..... 35607
886.5915 (b) revised..... 35607
888.9 Added.....52953
888.4200 (b) revised..... 52953
888.4210 (b) revised..... 52953
888.4220 (b) revised..... 52954
888.4230 (b) revised..... 52954
888.5890 (b) revised..... 52954
888.5940 (b) revised..... 52954
888.5980 (b) revised..... 52954
892 Authority citation corrected.....**6804**
892.1000 Added.....**5078**
895 Technical correction..... 16837
895.21 (d)(1) amended..... 11254
1002 Technical correction..... 16837
1002.7 Nomenclature change..... 11254
1002.10 Introductory text amended.....11254
1002.20 (a) and (b) introductory text and (5) amended.....11254
1002.31 (c) amended..... 11254
1002.41 (a)(1) amended..... 11254
1002.50 (a) introductory text and (b) amended.....11254
1002.51 Amended..... 11254
1005.11 Amended..... 11254
1005.25 (b) and (c) amended..... 11254
1010 Authority citation revised.....52683
1010.2 (c) and (d) amended..... 11254
1010.3 (a)(1) and (2)(i), (b), and (c) amended.....11254
1010.4 (a) introductory text, (b)(1)(viii), (c) (1) and (3) amended.....11254
(a) revised; (c)(2) removed; (c) (3) and (4) redesignated as (c) (2) and (3)..... 52683
1010.5 (a) introductory text, (b), (c)(12), and (e) (1) and (2) amended.....11254
1010.13 Amended..... 11254
1020.30 (c) and (d) introductory text and (3)(ii) amended.... 11254
1020.32 (a)(1) amended..... 11254

NOTE: **Boldface** indicates 1989 page numbers.

Page

1030 Authority citation revised.....11254
1030.10 (c)(4)(iv), (5)(iv), and (6) (iii), (iv) introductory text and (*d*) amended..... 11254
1040.30 (c)(1)(ii) amended..... 11254
1050 Authority citation revised.....11255
1050.10 (d)(5) amended..... 11255

Chapter II—Drug Enforcement Administration, Department of Justice

1301.32 (d) revised; (e) and (f) redesignated as (f) and (g); new (e) added..... 21813
1308.11 (g)(6) added..... 29233
(g) temporary scheduling extended.....40061
1308.12 (f)(2) corrected; CFR correction.....31837
(c) (6) through (24) redesignated as (c) (7) through (25); new (c)(6) added..... 43685
1308.14 (e) (1) through (6) redesignated as (e) (2), (5), and (7) through (10); new (e) (1), (3), (4), and (6) added..... 17460
1308.15 (d) added..... 10870
1308.22 Table amended.....**2100**
1308.24 (i) table revised... 10835, 36152
1308.32 Table revised..... 10861
1312.14 (a) amended..... 48244
1312.16 (b) amended..... 48244
1312.19 (a) and (b) amended..... 48244
1312.24 (a) amended..... 48244
1312.25 Amended..... 48244
1312.28 (c) amended..... 48244
1312.31 (b) amended..... 48244
1312.32 (a) amended..... 48244

Title 21—*Proposed Rules:*

1—1250 (Ch. I).....23180
50.....45678, 46746
.....**6060**
56.....45678, 46746
.....**6060**
81.....33147
103.....36063, 45854
106.....**3783, 6804**
130.....51062
133.....11312
163.....**3615, 6987**
172.....13134
175.....11402, 16837, 20335
176.....11402, 16837, 20335

CHANGES APRIL 1 1988 THROUGH FEBRUARY 28, 1989

Page
177 ..... 11402, 16837, 20335
178 ..... 11402, 16558, 16837, 20335
182 ..... 44904, 51065
..... **228, 4045, 7783**
184 ..... 36067, 44904, 51065
..... **228, 4045, 7784**
193 ..... 11938, 15407
205 35325
211 16150
310 ..... 30756, 46204
..... **5576**
331 46190
332 12778
341 ..... 30522, 45774
343 46204
..... **5576**
346 30756
348 32592
352 15853
355 ..... 22430, 26559
..... **7448**
357 ..... 12779, 30786, 46194
..... **2039**
369 ..... 30756, 46204
..... **5576**
510 ..... 35833, 46976
561 ..... 11313, 15407
606 ..... 23414, 27265
630 ..... **5497, 7130**
801 ..... 37250, 44551
..... **1849**
864 17227
866 ..... **550**
868 ..... 13296, 17534, 27878
..... **550**
870 ..... **550**
872 46040
..... **550**
874 46040
..... **550**
876 ..... **550**
878 ..... 23880, 46040
..... **550**
880 ..... **550**
882 ..... **550**
884 46040
..... **550**
886 46040
..... **550**
888 46040
..... **550, 3557**
890 ..... **550**
892 46040
1010 ..... 20137, 23167
1308 ..... 21492, 40390
1310 ..... **6144**
1313 ..... **6144**
1316 ..... **3622**

NOTE: **Boldface** indicates 1989 page numbers.

TITLE 22—FOREIGN RELATIONS

Chapter I—Department of State

Page
7.6 (a) amended 39589
7.7 (b) amended 39589
7.8 (a) amended 39589
9b.1 Revised **1686**
9b.2 (c) removed; introductory text, (a) (1) and (3), and (b) revised **1686**
9b.3 (d) removed; (a) (1) and (3) and (c) revised **1687**
9b.4 Revised **1687**
9b.5 Revised **1687**
9b.6 (e) added; introductory text, (a) and (c) revised **1687**
9b.7 (a), (e), (f) (1) and (3), and (g) revised **1687**
9b.8 Revised **1687**
20 Added 39457
41 Authority citation revised 24904
41.2 (l) added 24904
(l) revised 50162
(m) added 53375
43 Authority citation revised 49980
43.4 (a) and (b) revised 49980
44 Added **7169**
94 Added; interim 23608
Regulation at 53 FR 23608 confirmed **1353**
120.1 Heading revised; existing text designated as (a); (a) heading and (b) added 11496
Technical correction 12099
120.10 (e) amended 11496
Technical correction 12099
120.19 (b) amended 11496
Technical correction 12099
120.23 Revised 11496
Technical correction 12099
120.24 Redesignated as 120.25; new 120.24 added 11496
Technical correction 12099
120.25 Redesignated from 120.24 11496
Technical correction 12099
121.1 (b) amended 11496
Technical correction 12099
122.1 (c) added 11496
Technical correction 12099
122.2 Revised 11496
Technical correction 12099
(b)(1) clarification 19774
122.3 Revised 11497

CHANGES APRIL 1 1988 THROUGH FEBRUARY 28, 1989

TITLE 22 Chapter I—Con. Page

Technical correction..... 12099
122.4 Revised..... 11497
Technical correction..... 12099
122.6 Removed..... 11496
Technical correction..... 12099
123.1 (b) amended..... 11497
Technical correction..... 12099
124.14 (d) and (e) redesignated as (e) and (f); new (d) added; new (f) revised..... 11497
Technical correction..... 12099
125.4 (b)(4) amended; (b)(7) revised..... 11498
Technical correction..... 12099
126 Authority citation revised..... 11498
126.1 Heading revised; (a) amended; (d), (e), and (f) added..... 11498
Technical correction..... 12099
126.3 Heading revised..... 11499
Technical correction..... 12099
126.7 Heading and (a) revised; (d) and (e) added..... 11498
Technical correction..... 12099
126.13 Added..... 11499
Technical correction..... 12099
(a) clarification and compliance deadline extended in part..... 19774
127.1 (a)(1) revised..... 11499
Technical correction..... 12099
127.6 Revised..... 11499
Technical correction..... 12099
127.7 Revised..... 11500
Technical correction..... 12099
127.9 (b) revised..... 11500
Technical correction..... 12099
127.10 Added..... 11500
Technical correction..... 12099
136 Added; interim..... 23188
137 Added; nomenclature change..... 19178, 19204
Heading and authority citation revised..... **4954**
Technical correction..... **6363**
137.105 (w) added..... 19178
137.305 (c) (3) and (4) amended; (c)(5) added; interim..... **4954**
137.320 (a) revised; interim..... **4954**
137.600—137.630 Added; interim..... **4954**
137 Appendix C added; interim..... **4954**

NOTE: **Boldface** indicates 1989 page numbers.

Chapter II—Agency for International Development, International Development Cooperation Agency

Page

201 Authority citation revised..... 31317
201.03 Added..... 31317
201.11 (b)(4) amended..... 31317
201.12 Revised..... 31318
201.13 (b)(1)(ii) and (2) revised; (b)(3)(iv) amended..... 31318
(b)(2)(iii) (*b*) and (*c*) added..... 38288
204 Added..... 33805
204.1 (i)(1) correctly revised..... 39015
206 Added..... 24260
207 Added..... 29658
208 Revised; nomenclature change..... 19179, 19204
Heading and authority citation revised; interim..... **4955**
Technical correction..... **6363**
208.105 (g)(3), (t)(3), and (w) added..... 19179
208.215 (a) added..... 19179
208.305 (c) (3) and (4) amended; (c)(5) added; interim..... **4955**
208.320 (a) revised; interim..... **4955**
208.600—208.630 (Subpart F) Added; interim..... **4955**
208 Appendix C added; interim..... **4955**

Chapter III—Peace Corps

310 Added; nomenclature change..... **4734**
Heading and authority citation revised..... **4955**
Technical correction..... **6363**
310.305 (c) (3) and (4) amended; (c)(5) added; interim..... **4955**
310.320 (a) revised; interim..... **4955**
310.600—310.630 (Subpart F) Added; interim..... **4955**
310 Appendix C added; interim..... **4955**

Chapter V—United States Information Agency

502.6 (a)(3) revised; interim..... 45080
(a)(3) suspended; (a)(4) added (temporary)..... 47674
510.1 Revised..... 50515
513 Added; nomenclature change..... 19179, 19204

CHANGES APRIL 1 1988 THROUGH FEBRUARY 28, 1989

Page
Heading and authority citation revised.....4955
Technical correction.....6363
513.105 (w) added.....19179
513.305 (c) (3) and (4) amended; (c)(5) added; interim.....4955
513.320 (a) revised; interim.....4955
513.600—513.630 (Subpart F) Added; interim.....4955
513 Appendix C added; interim.....4956
514.31 Policy statement.....43863
514.32 (b) amended; interim.....10529

Chapter VI—United States Arms Control and Disarmament Agency

602 Authority citation revised.....10529
602.11 Revised.....10529
602.19 Added.....37293

Chapter VII—Overseas Private Investment Corporation

706 Revised.....11993
711 Added.....25882, 25885
711.170 (c) revised.....25883

Chapter X—Inter-American Foundation

1006 Added; nomenclature change.....4734
Heading and authority citation revised.....4956
Technical correction.....6363
1006.305 (c) (3) and (4) amended; (c)(5) added; interim.....4956
1006.320 (a) revised; interim.....4956
1006.600—1006.630 (Subpart F) Added; interim.....4956
1006 Appendix C added; interim.....4956

Chapter XV—African Development Foundation

1507 Added.....40411
1508 Added; nomenclature change.....4734
Heading and authority citation revised.....4956
Technical correction.....6363
1508.305 (c) (3) and (4) amended; (c)(5) added; interim.....4956

NOTE: **Boldface** indicates 1989 page numbers.

Page
1508.320 (a) revised; interim.....4956
1508.600—1508.630 (Subpart F) Added; interim.....4956
1508 Appendix C added; interim.....4956
1510 Added.....25883
1510.170 (c) revised.....25883

Title 22—*Proposed Rules:*

9b.....23656
20.....21854
34.....46880
41.....16975, 18022, 48652
44.....53003
135.....44716
151.....7449
171.....32626
192.....47970
204.....11872
206.....16559
210.....51032
211.....51044
225.....45661, 46745
226.....44716
503.....6420
518.....44716
602.....12430
1507.....16153

TITLE 23—HIGHWAYS

Chapter I—Federal Highway Administration, Department of Transportation

1 Authority citation revised.....18276
1.11 (a) amended.....18276
140.904 (a) revised.....18276
140.907 Added.....18276
160 Removed.....25484
625.2 (a)(2) amended.....281
625.4 Introductory text and new (b)(6) added; (a) footnotes 1 and 2 removed; (b) (1), (2), (3) and (5) and (c)(2) revised.....281
625.5 (a)(11) added.....15671
(a) (7) and (9), and (b) (2), (3), (4), (5) and (6) revised; (a)(12), (b)(7) and (c)(5) added; (c) removed; (d) redesignated as (c).....281
(b)(6) corrected.....1844
625 Appendix A amended.....282
626 Revised.....1357
635.131 Added; eff. 5-1-89.....4274

CHANGES APRIL 1 1988 THROUGH FEBRUARY 28, 1989

TITLE 23 Chapter I—Con. Page

645 Authority citation revised....24932
645.107 (a), (b), and (c) amended; (k) added....24932
646 Authority citation revised....32218
646.212 (a)(3) revised....32218
646.200—646.220 (Subpart B) Appendix added....32218
650 Policy statement....21637
Authority citation revised; subpart and section authority citations removed....32616
650.109 Correctly revised....11065
650.303 (a) footnote 1 amended; (e) added....32616
650.305 (b) revised; (c) added....32616
650.307 (a)(3) revised; (b)(3) and footnotes 3 and 4 added....32616
650.311 (b) revised....32617
655.601 (a) amended....**3004**
657.17 (b) revised....12766
658 Authority citation revised....12148
658.1 Revised....12148
658.5 (f) amended....12148
(o) added....25485
(n) revised; (p) and (q) added....48636
658.9 (b)(5) revised....12148
658.11 (a) and (b) heading revised; (e) and (f) redesignated as (f) and (g) and revised; (c) and (d) redesignated as (e) and (c); new (c) heading revised; new (d) added....12148
658.13 (d)(3) added....25485
(d)(2) added....48636
658.19 Revised....12149
658 Appendix A amended....28871
Appendix A amended....**1930, 1931**
771.105 (e) corrected....11065
771.113 (b) corrected....11066
771.117 (d) introductory text and (12) footnote 3 and (e) corrected....11066
771.129 (a) corrected....11066
771.135 (f)(2) and (m)(1) corrected; (g)(1) and (m)(1) correctly designated....11066

NOTE: **Boldface** indicates 1989 page numbers.

Chapter II—National Highway Traffic Safety Administration and Federal Highway Administration, Department of Transportation

Page

1204—1230 (Subchapter B) Heading revised....11269
1204.4 Nomenclature changes....11269
1205 Authority citation revised....11269
1205.3 (a)(1) revised; (a)(6) added; (b) amended....11270
1208 Authority citation revised....31321
1208.4 (a) and (b) amended; (c) added....31321
1208.5 Revised....31322
1208.6 Revised....31322
1208.7 Added....31322
1208.8 Added....31322
1208.9 Added....31322

Chapter III—National Highway Traffic Safety Administration, Department of Transportation

1309.3 (c), (d), (e), and (f) (1), (2), and (3) revised....32383
1309.4 (a)(2) introductory text, (i), and (iii) amended....32383
1309.5 (a) (2) and (3) and (b)(2) revised; (b)(3) added; (b)(1) amended....32383
1309.6 (e) added....17695
(a), (b) introductory text and (c)(1) amended; (e) revised....32384

Title 23—*Proposed Rules:*

625....11875
....**1844**
626....11875
655....51826
....**1728**
658....18858, 18859, 53006
770....35178
1309....11679

CHANGES APRIL 1 1988 THROUGH FEBRUARY 28, 1989

TITLE 24—HOUSING AND URBAN DEVELOPMENT

Subtitle A—Office of the Secretary, Department of Housing and Urban Development

Page

8 Added (effective date pending in part)..... 20233
8.3 (d)(3) corrected..... **8188**
8.4 (b)(1)(v) corrected..... 28115
8.21 (c)(1)(iii) corrected..... 28115
8.24 (b) corrected..... 28115
8.30 Corrected..... 28115
8.56 (c)(6), (g) introductory text and (2), (h)(1), and (j)(1) and (2) corrected..... 28115
(i) corrected..... 34634
8.57 (a) introductory text corrected..... 28115
8.67 (o) corrected..... 28115
8.70 (c) corrected..... 28115
14 Authority citation revised..... **3283**
14.115 (a) (8) and (9) amended; (a)(10) added..... **3283**
15 Authority citation revised..... 37547
15.14 Revised (effective date pending)..... 37547
Eff. 3-3-89..... **8321**
15.15 Added (effective date pending)..... 37548
Eff. 3-3-89..... **8321**
15.16 Added (effective date pending)..... 37549
Eff. 3-3-89..... **8321**
15.17 Added (effective date pending)..... 37549
Eff. 3-3-89..... **8321**
15.18 Added (effective date pending)..... 37549
Eff. 3-3-89..... **8321**
24 Revised; nomenclature change (interim effective date pending in part)...19182, 19204
Heading and authority citation revised..... **4957**
Heading corrected..... **6364**
24.100 (d) and (e) added..... 19182
24.105 (f) (1) and (2), (p) (2) through (22), (u) (1) and (2), (v) (1) and (2), and (w) through (cc) added..... 19182
(n) republished; interim..... 30051
Confirmed..... 45903
24.110 (a)(1)(i)(A), (ii)(C) (*3*) through (*20*), (d) and (e) added..... 19183
(a) introductory text and (2)(ii) republished; interim..... 30051
Confirmed..... 45903
24.115 (d) added..... 19183
24.200 (c)(8), (d), (e), and (f) added..... 19183
(c)(2) and (e)(1) republished; interim..... 30051
Confirmed..... 45903
24.215 (a) added..... 19184
24.220 (c) and (d) added..... 19184
24.305 (d)(1), (e), and (f) added..... 19184
(c) (3) and (4) amended; (c)(5) added; interim..... **4957**
24.313 Revised..... 19184
(b)(2)(ii) correctly revised..... 30049
24.314 Revised..... 19185
24.320 (d) added..... 19185
(a) revised; interim..... **4957**
24.325 (a)(3) and (b)(4) added..... 19185
24.400 (d) added..... 19185
24.410 (c) added..... 19185
24.411 Revised..... 19185
24.412 Revised..... 19186
24.413 Revised..... 19187
24.415 (d) added..... 19186
24.500 (c) added..... 19186
24.505 (f) through (h) added..... 19186
24.600—24.613 (Subpart F) Added..... 19186
Redesignated as 24.700—24.713 (Subpart G); interim..... **4957**
24.700—24.713 (Subpart G) Redesignated from 24.600—24.613 (Subpart F); interim..... **4957**
24.600—24.630 (Subpart F) Added; interim..... **4957**
24 Appendix C added; interim..... **4957**
28 Added..... 24001
35.5 (b) revised; (c) added..... 20798
35.22 Amended..... 20798
35.24 (b)(1), (2)(ii) and (4) revised..... 20798
35.56 (a) (1) and (2) revised..... 20799
50.20 (n) added; interim..... 11238
(o) added..... 30192
58 Authority citation revised..... 30193
58.35 (a)(6) added..... 30193

NOTE: **Boldface** indicates 1989 page numbers.

CHANGES APRIL 1 1988 THROUGH FEBRUARY 28, 1989

TITLE 24

Chapter I—Office of Assistant Secretary for Equal Opportunity, Department of Housing and Urban Development

Page

100 Revised....3283
103 Added....3292
103 Appendix redesignated from 105 Appendix....3308
104 Added....3298
105 Revised....24196
Removed....3308
105 Appendix redesignated as 103 Appendix....3308
106 Heading and authority citation revised....3308
106.1 Revised....3308
106.2 Revised....3308
109 Revised....3308
110 Authority citation revised....3310
110.1 Revised....3310
110.5 (b), (e), (g) and (h) revised....3311
110.10 (a) introductory text and (c) revised....3311
110.15 Revised....3311
110.25 (a) revised....3311
115 List of jurisdictions....23757
Revised....3311
115.10 (a) revised....24203
121 Added....3316
125 Added; eff. 5-9-89....6498
100—121 (Subchapter A) Appendix I added....3317

Chapter II—Office of Assistant Secretary for Housing—Federal Housing Commissioner, Department of Housing and Urban Development

200.163 (b)(5)(iii) and (d)(1) revised (effective date pending)....34281
200.805 Amended....20799
200.810 (b) revised....20799
200.815 (b), (c), and (d) revised....20799
200.820 (b) and (c) (i) and (4) revised....20799
200.825 (b) and (c) introductory text and (2) revised....20800
200.926d (f)(1)(i) revised....11271

NOTE: **Boldface** indicates 1989 page numbers.

Page

201 High-cost limits corrected....11998
High-cost limits....13405, 19897, 28871, 36448, 48637, 49856
203 High-cost limits corrected....11998
High-cost limits....13405, 19897, 28871, 36449, 48637, 49856
203.17 (a) revised; (e) and (f) added (effective date pending)....34281
203.43c (b) introductory text and (1) revised (effective date pending)....34282
203.43h (c) revised (effective date pending)....34282
203.43i (b) amended (effective date pending)....34282
203.44 (h) amended (effective date pending)....34282
203.49 (e)(1), (f)(1), and (g) revised (effective date pending)....111
Eff. 3-3-89....8321
203.251 (d) revised (effective date pending)....34282
203.350 (d) correctly designated....13404
203.355 Introductory text corrected....13404
203.423 (a) revised; eff. 5-19-88....10530
203.640 (b) revision at 52 FR 48202 withdrawn....13404
203.645 (a) revision at 52 FR 48202 withdrawn....13404
203.654 Revision at 52 FR 48203 withdrawn....13404
203.666 Correctly revised....13405
204.251 (d) revised (effective date pending)....34282
207.19 (e)(1) revised; new (e)(9) added....15817
207.32a (j)(1) introductory text, (d), and (m) revised; (j)(6) added....3445
213.501 (b) amended (effective date pending)....34282
213.507 Revised (effective date pending)....34282
213.530 (h) amended (effective date pending)....34282
215.22 (c)(6) amended; (m) removed; (n) redesignated as (m)....15820

CHANGES APRIL 1 1988 THROUGH FEBRUARY 28, 1989

Page
220.101 (a) revised; (d) added (effective date pending).....34283
220.511 (b) revised; (d) redesignated as (e); new (d) added.....15817
221.5 Revised (effective date pending).....34283
221.60 (l)(5) revised (effective date pending).....34283
221.65 (k) revised (effective date pending).....34283
221.524 (a)(1) revised; (e) added; interim.....11233
221.530 (a)(3)(vii) redesignated as (a)(3)(viii); new (a)(3)(vii) added.....15818
221.531 (b) introductory text and (3) amended; interim.....11233
221.532 Revised; interim.....11234
222.10 (d) revised (effective date pending).....34283
232 Authority citation revised.....15672, 33735
232.1 (i) revised.....15672
232.6 Revised.....15672
(a)(2) revised (effective date pending).....33735
Eff. 10-6-88 and (a)(2) introductory text and (iii) corrected.....40221
232.42 Revised.....16074
232.901—232.906 (Subpart E) Added (effective date pending).....33735
Eff. 10-6-88.....40221
234 High-cost limits corrected.....11998
High-cost limits.....13405, 19897, 28871, 36449, 48637, 49856
Authority citation revised.....34283
234.1 (d) revised (effective date pending).....34283
234.25 (a) revised; (d) and (e) added (effective date pending).....34283
234.70 (n) amended (effective date pending).....34284
234.79 (e)(1), (f)(1), and (g) revised (effective date pending).....111
Eff. 3-31-89.....8321
235.9 (a) revised.....14789, 19775, 46084
235.20 (e) revised (effective date pending).....34284
235.22 (a) revised; (e) and (f) added (effective date pending).....34284
235.540 (a) revised.....14789, 19775, 46084
236.30 (a)(1) revised; (f) added; interim.....11234
236.50 (a) revised; interim.....11234
240.16 (a) revised; (d) and (e) added (effective date pending).....34284
241.165 Redesignated as 241.170; new 241.165 added.....16074
241.170 Redesignated from 241.165.....16074
241.1000—241.1120 (Subpart E) Added; interim.....11234
241.1200—241.1250 (Subpart F) Added; interim.....11237
242.1 Amended.....16074, 16076
242.2 Added.....16075
242.3 Revised.....16075
242.5 Revised.....16075
242.12 Added.....16075
242.23 Revised.....16075
242.29 (d) added.....16075
242.31 (b) amended.....16076
242.45 Amended.....16076
242.47 (b) revised.....16075
242.51 (a) and (b) revised.....16075
242.57 (b)(2) revised.....16076
242.67 (a)(2) amended; (b) revised.....16076
242.69 (c) amended.....16076
242.75 Amended.....16076
242.81 Amended.....16076
242.88 Amended.....16076
242.91 Introductory text amended.....16076
242.93 (a) amended.....16076
242.95 (a) amended.....16076
247.1 Revised; interim.....236
247.2 (e) revised; interim.....236
248 Added; interim.....11229
251.806 Undesignated center heading and section added (effective date pending).....33736
Eff. 10-6-88.....40221
251.819 Revised (effective date pending).....33736
Eff. 10-6-88.....40221
252 Added (effective date pending).....33736
Eff. 10-6-88.....40221
252.303 (a)(2)(iii) corrected.....40221

NOTE: **Boldface** indicates 1989 page numbers.

CHANGES APRIL 1 1988 THROUGH FEBRUARY 28, 1989

TITLE 24 Chapter II—Con. Page

255.3 Revised.....**3446**
255.504 (g) added.....**3446**
255.806 Undesignated center heading and section added (effective date pending).....33755
Eff. 10-6-88.....40221
255.819 Revised (effective date pending.....33755
Eff. 10-6-88.....40221
255.822 Introductory text and (f) introductory text revised (effective date pending).....33756
Eff. 10-6-88.....40221
255.824 (b) revised (effective date pending).....33756
Eff. 10-6-88.....40221
290 Authority citation revised.....27160
290.17 Revised.....27160

Chapter V—Office of Assistant Secretary for Community Planning and Development, Department of Housing and Urban Development

510.34 Removed (effective date pending).....43866
Eff. 3-3-89.....**8321**
510.36 Removed (effective date pending).....43866
Eff. 3-3-89.....**8321**
510.410 (c)(1) amended; (c)(2) revised.....20800
511 Authority citation revised.....28991
511.1 Revised; interim.....25466
Revised (effective date pending).....34411
Eff. 10-6-88.....40221
Regulation at 53 FR 25466 confirmed.....49139
511.2 Amended (effective date pending).....34411
Eff. 10-6-88.....40221
511.3 Revised; interim.....25466
Regulation at 53 FR 25466 confirmed (effective date pending).....49139
Eff. 3-3-89.....**8321**
511.4 Revised; interim.....25467
Regulation at 53 FR 25467 confirmed (effective date pending).....49139
Eff. 3-3-89.....**8321**

NOTE: **Boldface** indicates 1989 page numbers.

Page

511.10 (e)(2) and (k) revised; interim.....25467
(e)(2)(i)(D) corrected.....28115
Regulation at 53 FR 25467 confirmed (effective date pending).....49139
Eff. 3-3-89.....**8321**
511.11 (f)(3)(i) amended; (f)(3)(ii) revised.....20800
511.20 (b)(4) revised; interim.....25468
(b) (3), (6), (10) and (13) revised (effective date pending).....34411
Eff. 10-6-88.....40221
Regulation at 53 FR 25468 confirmed.....49139
511.33 (c) amended; interim.....25468
Heading and (b) revised.....28991
Regulation at 53 FR 25468 confirmed.....49139
511.40 (Subpart E) Revised.....34411
511.50 Existing text designated as (a); new (a) amended; (b) added; interim.....25468
Regulation at 53 FR 25468 confirmed.....49139
511.51 (a) and (b) revised; interim.....25468
Regulation at 53 FR 25468 confirmed.....49139
511.74 Revised; interim.....25468
Regulation at 53 FR 25486 confirmed.....49139
570 Authority citation revised.....31239, 34437
Funding schedule.....44187
570.1—570.5 (Subpart A) Revised (effective date pending).....34437
Eff. 10-6-88.....40221
570.3 (j), (v)(3)(i), (w) and (x) corrected.....41330
570.200—570.208 (Subpart C) Revised (effective date pending).....34439
Eff. 10-6-88.....40221
570.200 (j)(2) flush text following (vii) corrected.....41330
570.201 (i) revised; interim (effective date pending).....31239
Eff. 10-6-88.....40221
570.202 (b)(6) and (d) corrected.....41330

CHANGES APRIL 1 1988 THROUGH FEBRUARY 28, 1989

Page
570.206 (c) and (g) introductory text, (3) and (4) corrected....41330
570.207 (b)(2)(ii) corrected....41330
570.208 (a)(3)(i)(A) and (d)(1) corrected....41330
570.300—570.308 (Subpart D) Revised (effective date pending)....34449
Eff. 10-6-88....40221
570.301 (b)(1)(i) corrected....41330
570.303 (h) redesignated as (i); new (h) added; interim (effective date pending)....31239
Eff. 10-6-88....40221
(h) corrected....41330
570.403 (i)(2)(i) amended; interim (effective date pending)....31239
Eff. 10-6-88....40221
570.451 (m) through (p) added (effective date pending)....33028
Eff. 10-6-88....40221
570.452 (c)(2), (d)(1)(ii) and (2)(ii), and (e) revised; (d)(1)(ii)(E) added (effective date pending)....33028
Eff. 10-6-88....40221
570.455 (c) and (d) added (effective date pending)....33028
Eff. 10-6-88....40221
570.456 (a) revised (effective date pending)....33028
Eff. 10-6-88....40221
570.457 Revised; interim (effective date pending)....31239
Eff. 10-6-88....40221
570.458 (c)(14)(ix)(I) revised; interim (effective date pending)....31240
Eff. 10-6-88....40221
(c)(14)(ix)(I) revised; (c)(14)(xvi) and (xvii) added (effective date pending)....33029
Eff. 10-6-88....40221
570.459 Revised (effective date pending)....33029
Eff. 10-6-88....40221
570.460 (a) revised; (c) (1) through (5) redesignated as (c) (4) through (8); (c) (1), (2), and (3) added; (d) removed (effective date pending)....33030
Eff. 10-6-88....40221
570.461 (e) revised (effective date pending)....33031
Eff. 10-6-88....40221
570.467 Added (effective date pending)....52415
Eff. 3-3-89....**8321**
570.496a Added; interim (effective date pending)....31240
Eff. 10-6-88....40221
570.500 (a)(2) amended....41331
570.503 (b)(8)(i) amended....41331
570.505 (a)(1) amended....41331
570.506 Revised (effective date pending)....34454
Eff. 10-6-88....40221
(b) introductory text and (2)(ii) and (g)(5) corrected....41330
570.507 Revised (effective date pending)....34456
Eff. 10-6-88....40221
570.600—570.612 (Subpart K) Revised (effective date pending)....34456
Eff. 10-6-88....40221
570.606 Revised; interim (effective date pending)....31243
Eff. 10-6-88....40221
(b)(1)(iii)(B) and (d) corrected....41330
570.608 (c)(2) amended; (c)(3) revised....20801
(c) introductory text and (2) corrected....41330
570.609 Corrected....41330
570.610 Heading correctly revised....41330
570.611 (a)(2) corrected....41330
570.700—570.706 (Subpart M) Revised (effective date pending)....34464
Eff. 10-6-88....40221
570.702 (f) added; interim (effective date pending)....31245
Eff. 10-6-88....40221
570.900—570.913 (Subpart O) Revised (effective date pending)....34466
Eff. 10-6-88....40221
570.900 (a) revised; interim (effective date pending)....31246
Eff. 10-6-88....40221
570.904 (c)(2)(iv) corrected....41330
575 Heading and authority citation revised....30193

NOTE: **Boldface** indicates 1989 page numbers.

CHANGES APRIL 1 1988 THROUGH FEBRUARY 28, 1989

TITLE 24 Chapter V—Con. Page

575.1 (a) revised....30193
576 Added....30193
596 Added (effective date pending)....30946
596.302 Revised....48639
596.303 Revised....48639

Chapter VIII—Office of the Assistant Secretary for Housing—Federal Housing Commissioner, Department of Housing and Urban Development (Section 8 Housing Assistance Programs and Section 202 Direct Loan Program)

813.101 Revised (effective date pending)....34412
Eff. 10-6-88....40221
813.102 Amended (effective date pending)....34412
Amended; interim....37499
Amendment at 53 FR 34412 eff. 10-6-88....40221
813.105 (d) removed; (e) and (f) redesignated as (d) and (e); new (e) (2) through (4) revised; OMB numbers (effective date pending)....34412
Eff. 10-6-88....40221
813.109 (a) revised (effective date pending)....34412
(a)(2) correctly revised....36450
(a) revision at 53 FR 34412 eff. 10-6-88....40221
840 Added....23904
Program changes....**736**
841 Added....23915
Program changes....**736**
882.106 (a)(2) and (b)(2) revised; interim....**237**
882.109 (i)(2) amended; (i) (3) and (4) revised....20801
882.204 (b) (1) and (3) revised (effective date pending)....34412
Eff. 10-6-88....40221
882.207 (a) revised (effective date pending)....34413
Eff. 10-6-88....40221
882.209 (a) (9) through (11) redesignated as (a) (11) through (13); new (a) (9) and (10), (c)(11), and (d)(3) added (effective date pending)....34413
Eff. 10-6-88....40221
882.210 (b) revised (effective date pending)....34413
Eff. 10-6-88....40221
882.219 (b)(2)(ii) and (b)(4) revised (effective date pending)....34413
Eff. 10-6-88....40221
882.404 (c)(2) amended; (c) (3) and (4) revised....20801
882.701—882.757 (Subpart G) Added; interim....**237**
885 Authority citation revised....15820
Interest rate....49139
885.7 Added....15820
885.400 Introductory text, (a), (b), and (c) redesignated as (a), (b), (c), and (e); new (c) amended; (d) added; interim....19902
Confirmed (effective date pending)....45266
Eff. 3-3-89....**8321**
885.405 (a)(8) and (b)(4) added; interim....19902
Confirmed (effective date pending)....45266
885.410 (g) and (h) revised; interim....19902
Confirmed (effective date pending)....45266
Eff. 3-3-89....**8321**
886.113 (i)(2) amended; (i) (3) and (4) revised....20802
887 Added (effective date pending)....34388
Eff. 10-6-88....40221
887.7 Corrected....36450
887.209 (c)(2)(v) corrected....36450
887.351 (b)(2) corrected....36450
887.403 (a) and (b)(5) corrected....36450
887.461 Heading corrected....36450
887.467 (g) corrected....36450
887.489 Corrected....36450
887.491 (a) corrected....36450
887.511 (a)(2) corrected....36450
887.565 (e) corrected....36450
888.111 Revised (effective date pending)....34413
Corrected....36450
Eff. 10-6-88....40221

NOTE: **Boldface** indicates 1989 page numbers.

CHANGES APRIL 1 1988 THROUGH FEBRUARY 28, 1989

Page
Revised; interim....244
888 Schedule A amended....13407, 25327
Schedule A revised.... 14955
Schedules B and D revised....36703
Schedule C revised.... 49830
Schedule A amended....**1689**

Chapter IX—Office of Assistant Secretary for Public and Indian Housing, Department of Housing and Urban Development

904 Authority citation revised....33311
904.103 (b) revised (effective date pending).... 41598
Eff. 3-3-89....**8321**
904.107 Heading, (l)(3), and (m)(1) revised; (p) added (effective date pending).... 33311
Eff. 11-7-88.... 40221
Effective date suspended.... 44876
Withdrawn....**6886**
905 Authority citation revised; section authority citations removed....33312
Authority citation revised....37500, 37506
905.101 (a) revised; interim.... 37500
905.102 Amended; interim....37500
905.103 (b) revised; interim.... 37500
905.105 (b) amended; interim.... 37500
905.106 (a) revised; OMB number.... 24684
905.204 (a)(1)(iii), (c)(1) (i) and (ii) introductory text and (2) (i) and (ii), (f)(4), and (g)(1) revised.... 24685
905.209 Revised; interim....37500
905.210 Revised; interim....37501
905.211 (d) added.... 30215
905.212 (a) revised; interim.... 37501
905.213 Revised; interim....37501
905.217 (b)(1) amended; interim.... 37501
905.302 (a)(2) revised; (a)(3) added; OMB number; interim.... 37501
905.303 Revised (effective date pending).... 33312
Eff. 11-7-88.... 40221
Effective date suspended.... 44876
Withdrawn....**6886**

NOTE: **Boldface** indicates 1989 page numbers.

Page
905.314 Added....30216
905.406 (a) revised; OMB number; interim....37501
905.408 (a), (b), (c)(1), and (d)(1) revised; OMB number; interim....37502
905.417 Heading revised; (c), (d), and (e) redesignated as (d), (e), and (f); new (c) added; interim....37502
905.419 (a) and (b) revised; interim.... 37502
905.422 (a) and (e)(1) revised; interim....37502
905.424 Heading, (a), and (f)(3) revised; (g) added (effective date pending).... 33312
Eff. 11-7-88.... 40221
Effective date suspended.... 44876
Withdrawn....**6886**
905.425 (g) revised (effective date pending).... 33312
Eff. 11-7-88.... 40221
Effective date suspended.... 44876
Withdrawn....**6886**
905.501—905.540 (Subpart E) Added; interim.... 37506
913.102 Amended (effective date pending).... 33311
Amended; interim....37503
Amendment at 53 FR 33311 eff. 11-7-88.... 40221
Amendment at 53 FR 33311 effective date suspended....44876
Withdrawn....**6886**
941.203 (c) removed; (d), (e), (f), and (g) redesignated as (c), (d), (e), and (f) (effective date pending).... 41599
Eff. 3-3-89....**8321**
941.204 Revised (effective date pending).... 41599
Eff. 3-3-89....**8321**
941.208 (h) added.... 20802
(d) revised.... 30216
941.406 (a) revised (effective date pending).... 41599
Eff. 3-3-89....**8321**
941.502 (b)(3) and (c)(4) revised (effective date pending)....41599
Eff. 3-3-89....**8321**
941.503 (d) added.... 30216
942 Authority citation revised....37503

CHANGES APRIL 1 1988 THROUGH FEBRUARY 28, 1989

TITLE 24 Chapter IX—Con. Page

942.1 (a) revised; interim.....37503
942.3 (b) removed; (c) and (d) redesignated as (b) and (c) and revised; interim.....37503
960 Heading and authority citation revised (effective date pending).....33311
Authority citation revised.....34413
Heading and authority citation revision at 53 FR 33311 eff. 11-7-88.....40221
Effective date suspended.....44876
Withdrawn.....**6886**
960.204 (c) (3) and (4) redesignated as (c) (4) and (5); new (c)(3) added (effective date pending).....34414
Eff. 10-6-88.....40221
960.207 (a) revised (effective date pending).....33311
Eff. 11-7-88.....40221
Effective date suspended.....44876
Withdrawn.....**6886**
964 Authority citation revised.....34680
964.3 (b) revised; (c), (d), and (e) added (effective date pending).....34680
Eff. 11-7-88 and (c)(2) and (d)(1) corrected.....40221
964.5 Revised (effective date pending).....34680
Eff. 11-7-88 and (b) corrected.....40221
964.7 Amended (effective date pending).....34681
Eff. 11-7-88.....40221
964.9 Revised (effective date pending).....34681
Eff. 11-7-88.....40221
964.11 Added (effective date pending).....34681
Eff. 11-7-88.....40221
964.12 Added (effective date pending).....34681
Eff. 11-7-88.....40221
964.15 Removed (effective date pending).....34681
Eff. 11-7-88.....40221
964.17 Introductory text revised (effective date pending).....34682
Eff. 11-7-88.....40221

NOTE: **Boldface** indicates 1989 page numbers.

Page

964.19 Introductory text, (b), and (c) revised (effective date pending).....34682
Eff. 11-7-88.....40221
964.25—964.45 (Subpart C) Revised (effective date pending).....34682
Eff. 11-7-88.....40221
964.25 Corrected.....40221
964.33 (c) corrected.....40221
964.35 (b) corrected.....40221
965.101 (Subpart A) Added.....30217
965.702 Amended.....20802
965.704 Revised.....20802
965.705 Revised.....20803
965.706 Redesignated as 965.710; new 965.706 added.....20803
965.707 Redesignated as 965.711; new 965.707 added.....20803
965.708 Added.....20804
965.709 Added.....20804
965.710 Redesignated from 965.706.....20803
965.711 Redesignated from 965.707.....20803
966 Revised (effective date pending).....33304
Eff. 11-7-88.....40221
Effective date suspended.....44876
Withdrawn.....**6886**
968.3 Amended.....20804
968.4 (h) and (i) revised.....20804
968.5 (c)(3) added; (g) revised; OMB numbers.....15553
(c) introductory text and (1), (e)(2), (h) (1) and (2), and (i)(7)(ii) revised.....20804
968.9 (e) revised; OMB number.....20805
(h)(4) added.....30218
968.10 (a) revised.....20805
968.19 Added.....30218
969 Policy statement.....31274
970 Authority citation revised.....30987
970.2 (c) revised; (g) added; interim (effective date pending).....30987
Eff. 10-6-88 and (g) correctly added.....40221
970.4 (b) removed; (c) through (e) redesignated as (b) through (d); new (d) revised; new (e) added; interim (effective date pending).....30987

CHANGES APRIL 1 1988 THROUGH FEBRUARY 28, 1989

Page
Eff. 10-6-88.....40221
970.5 Revised; interim (effective date pending).....30987
Eff. 10-6-88.....40221
970.6 Revised; interim (effective date pending).....30988
Eff. 10-6-88.....40221
970.7 (a)(2) revised; interim (effective date pending).....30988
Eff. 10-6-88.....40221
970.8 (f) revised; interim (effective date pending).....30988
Eff. 10-6-88.....40221
970.9 (b)(1) revised; interim (effective date pending).....30988
Eff. 10-6-88.....40221
970.11 Redesignated as 970.13; new 970.11 added; interim (effective date pending).....30988
Eff. 10-6-88.....40221
970.12 Added; interim (effective date pending).....30989
Eff. 10-6-88.....40221
970.13 Redesignated from 970.11; interim (effective date pending).....30988
Eff. 10-6-88.....40221
990.105 (g) added.....25155

Chapter XII—Office of Inspector General, Department of Housing and Urban Development

2002 Authority citation revised.....37550
2002.3 (c) revised (effective date pending).....37550
Eff. 3-3-89.....**8321**
(b) amended (effective date pending).....37552
Eff. 3-3-89.....**8321**
2002.7 Revised (effective date pending).....37550
Eff. 3-3-89.....**8321**
2002.9 Redesignated as 2002.17 (effective date pending).....37550
Eff. 3-3-89.....**8321**
Added (effective date pending).....37551
Eff. 3-3-89.....**8321**
2002.11 Redesignated as 2002.19 (effective date pending).....37550
Eff. 3-3-89.....**8321**

NOTE: **Boldface** indicates 1989 page numbers.

Page
Added (effective date pending).....37551
Eff. 3-3-89.....**8321**
2002.13 Redesignated as 2002.21 (effective date pending).....37550
Eff. 3-3-89.....**8321**
Added (effective date pending).....37552
Eff. 3-3-89.....**8321**
2002.15 Redesignated as 2002.23 (effective date pending).....37550
Eff. 3-3-89.....**8321**
Added (effective date pending).....37552
Eff. 3-3-89.....**8321**
2002.17 Redesignated as 2002.25; new 2002.17 redesignated from 2002.9 (effective date pending).....37550
Eff. 3-3-89.....**8321**
(c) amended (effective date pending).....37552
Eff. 3-3-89.....**8321**
2002.19 Redesignated from 2002.11 (effective date pending).....37550
Eff. 3-3-89.....**8321**
2002.21 Redesignated from 2002.13 (effective date pending).....37550
Eff. 3-3-89.....**8321**
Nomenclature changes (effective date pending).....37552
Eff. 3-3-89.....**8321**
2002.23 Redesignated from 2002.15 (effective date pending).....37550
Eff. 3-3-89.....**8321**
2002.25 Redesignated from 2002.17 (effective date pending).....37550
Eff. 3-3-89.....**8321**
Nomenclature changes (effective date pending).....37552
Eff. 3-3-89.....**8321**

Chapter XX—Office of Assistant Secretary for Housing—Federal Housing Commissioner, Department of Housing and Urban Development

3280.605 (a)(3) revised.....23611
3280.609 (d)(3) revised.....23611

CHANGES APRIL 1 1988 THROUGH FEBRUARY 28, 1989

TITLE 24 Chapter XX—Con.

Page

3282 Inspection fees..... **1689**

Chapter XXV—Neighborhood Reinvestment Corporation

4100 Authority citation revised..... 50953

4100.4 (a) and (c)(1) amended; (d) revised..... 50953

Title 24—*Proposed Rules:*

14..... 44992
18..... 43610
35..... 11164
60..... 45661, 46745
85..... 44716
100..... 44992
103..... 44992
104..... 44992
105..... 44992
106..... 44992
109..... 44992
110..... 44992
111..... 34668
115..... 44992
121..... 44992
125..... 25576
200..... 11164, 12431, 25434, 40624, 41038, 43156
201..... 30697, 39613, 40624
203..... 15408, 25434, 38844, 40624
205..... 40624
206..... 43156
207..... 40624
208..... 20649
213..... 15408, 38844, 40624
215..... 40624, 41038
220..... 38844
221..... 38844, 40624
222..... 38844
226..... 38844
232..... 40624
233..... 38844
234..... 15408, 25434, 38844, 40624
235..... 38844, 40624, 41038
236..... 40624, 41038
241..... 40624
242..... 40624
244..... 40624
247..... 40624, 41038
250..... 40624
251..... 40624
255..... 40624
280..... 45216
290..... 40624
390..... 40458
401..... **968**
501..... 40624
510..... 11164, 40624
511..... 11164

NOTE: **Boldface** indicates 1989 page numbers.

Page

570..... 11164, 15566, 17724, 30442, 31224, 40624
576..... **756**
590..... 40624, 41026
596..... 20556
750..... 40624
812..... 41038
813..... 15412, 40624, 44288
840..... **747**
841..... **747**
850..... 41038
880..... 40624, 41038
881..... 40624, 41038
882..... 11164, 15412, 40624, 41038
883..... 40624, 41038
884..... 40624, 41038
885..... 40624, 44288
886..... 11164, 40624, 41038
888..... 12278, 44616
..... **988**
891..... **769**
900..... 40624, 41038
904..... 40624, 41038
905..... 24554, 40240, 40624, 41038, 43610
912..... 41038
913..... 15412, 40624
941..... 11164
960..... 40240, 40624, 41038
964..... 25276
965..... 11164, 25348
968..... 11164, 40903, 43648
990..... 43610
1710..... 30443
3500..... 17424
4100..... 29717

TITLE 25—INDIANS

Chapter I—Bureau of Indian Affairs, Department of the Interior

2 Revised..... **6480**
2.2 Corrected..... **7666**
2.6 (c) corrected..... **7666**
2.7 Heading corrected..... **7666**
2.8 (a) corrected..... **7666**
2.10 (c) corrected..... **7666**
2.12 (b) corrected..... **7666**
5.1 (e) revised..... **283**
5.4 Revised..... **283**
11.1 Heading revised; (f) added..... 21994
13.2 Added..... 21994
20.4 Added..... 21994
21.9 Added..... 21994
23.4 Existing text designated as (b); (a) added..... 21994
38 Revised..... 37678

CHANGES APRIL 1 1988 THROUGH FEBRUARY 28, 1989

Page
61 Authority citation revised.....11272
61.4 (f) and (g) added.....11272
69 Removed.....21996
102 Removed.....44010
125.7 Added.....21995
151.14 Added.....21995
175.56 Added.....21995
176.22 Added.....21995
177.51 (b) and (c) revised.....**113**
177.52 (b) and (c) revised.....**113**
177.55 Added.....21995
179 Added.....25953
271.5 Added.....21995
Chapter I Appendix amended.....30674

Title 25—*Proposed Rules:*

61.....20335, 24551
122.....24732

TITLE 26—INTERNAL REVENUE

Chapter I—Internal Revenue Service, Department of the Treasury

1 Authority citation amended.....12002, 12008, 12679, 16079, 16216, 18278, 19693, 20311, 20613, 20616, 22166, 23613, 26054, 27039, 27491, 29881, 32219, 32385, 33461, 34050, 34490, 34719, 34731, 35474, 38710
Authority citation amended.....**3005**
1.28-0 Added.....38710
(d)(5)(iv)(D) correctly revised; (d)(5)(iv)(E) correctly added.....40879
1.28-1 Added.....38711
(d)(1)(ii)(A) corrected.....40879
(b)(4), (c)(1)(iii) and (2), (d)(1)(i)(B), (ii)(D), (iii), (2)(iii)(E), (4)(i), (5)(iii), (iv)(C), and (6)(iii)(A) corrected.....41013
1.32-1T Removed.....32219
1.46-1 (a)(2) and (d) revised; (e)(5) and (q) added.....39591
1.46-5 (h)(4), (j)(7) *Example*, and (p)(3) *Example (2)* corrected.....11162
1.48-1 (h)(1)(iii) and (2)(iv) added.....39592
1.48-8 (a)(3)(iii) revised.....12678
1.48-12 Added.....39592

Page
(c)(3)(ii)(A)(*2*) and (8)(i) corrected.....43866
1.52-1 (c)(1) (i) and (ii) and (d)(1)(i) corrected.....16408
1.56-0T (b)(6) redesignated as (b)(7); new (b)(6) and (d)(7) added; (c)(5)(ii) revised (temporary).....15202
1.56-1T (b)(2) (iii) and (iv), (4) (i), (iii), and (iv) and (c)(1)(ii) and (4) amended; (b)(6) redesignated as (b)(7); new (b) (6) and (7) *Examples (9)* through (*14*), (c)(5)(ii) text and (6) *Examples (15)* through (*21*) and (d)(7) added.....15202
1.67-2T (o)(3) corrected.....13464
1.163-5 (c)(2)(i) introductory text, (B)(*4*), and (3) amended.....17926
1.163-5T Added (temporary).....17928
1.167(a)-5T Added (temporary).....27043
Comment time extended.....32899
1.170A-13 (b)(1) and (3)(i)(B) revised; (c) added.....16080
(c)(3)(iv)(B), (4)(iv)(A)(*2*) and (D), and (7)(v)(C) flush text corrected.....18372
1.170A-13T Removed.....16079
1.170A-14 (i) amended.....16085
1.191-1 (a), (b)(1)(i) and (3), and (c)(2)(iii) revised; (f) added.....39603
1.191-2 (e)(8) revised.....39604
1.191-3 (b)(4) revised.....39604
1.274-3 (e)(2) amended; (d), (e), and (f) redesignated as (e), (f), and (g); (b)(2)(iv) and (d) added.....36451
1.280C-3 Added.....38715
1.280F-1T (b) table, (c) (1) and (3) amended (temporary).....29881
1.280F-5T (a), (d)(1) introductory text, (e)(1), (6)(i), (f)(1), (g) introductory text, (h)(1), and (i) *Examples* (*5*) and (*6*) amended; (e) heading and (f)(2) revised (temporary).....29881
1.280F-7T Added (temporary).....29881
(b)(3) *Example* corrected.....32821
1.280H-0T Added (temporary).....19711

NOTE: **Boldface** indicates 1989 page numbers.

CHANGES APRIL 1 1988 THROUGH FEBRUARY 28, 1989

TITLE 26 Chapter I—Con. Page

1.280H-1T Added (temporary).....19711
1.304-4T Added (temporary)..... 22171
1.338(b)-3T (g)(1)(ii) and (j) Examples (*6*) and (*7*) amended; (j) Example (*8*) added (temporary).....27043
Comment time extended.....32899
1.355-0 Added.....**289**
1.355-1 Revised.....**289**
1.355-2 Revised.....**290**
(c)(2), Examples 3 and 4, (d)(1), and (5)(iv) corrected.....5577
1.355-3 Revised.....**294**
1.355-4 Revised.....**296**
1.355-6 Added.....**296**
1.367(d)1-T Intercompany pricing rules study..... 43522
1.401(a)-4 Added.....26054
1.401(a)-11 (a)(3) *Example* (*1*), (c)(2)(i)(C) and (d)(1) revised; (a)(1) (i), (ii), and (iii) and (c)(3)(ii) amended; (d)(5) and (g) added.....31841
(g)(2) (ii) and (iii) corrected.....48534
1.401(a)-11T Removed.....31842
1.401(a)-13 (g) added.....31850
(g)(4)(iii)(B) corrected.....48534
1.401(a)-13T Removed.....31850
1.401(a)-20 Added.....31842
Corrected..... 48534
1.401(b)-1 (b)(2), (c) (1)(iii) and (2) concluding text revised..... 29662
1.401(k)-0 Added.....29663
1.401(k)-1 Added.....29664
(b)(1)(i), (3)(v), (4)(i) introductory text and (B) and (ii), and (5)(ii), (d)(2)(iv)(B), (e)(1)(ii), (f)(3)(ii)(B) and (v) *Example* and (h)(4)(iii)(B) corrected.....34194
(d)(2)(ii)(B)(*2*) correctly revised; (h)(3)(ii) corrected..... 34285
(b)(4)(i) introductory text and (B) and (ii) correctly designated.....36391
(a)(2)(i), (f)(3)(v) *Example*, and (h)(4)(iii)(A) corrected.....43688
1.402(a)-1 (d) added.....29673
(d)(1) and (3) (ii) and (iv) corrected.....34194
1.402(f)-1 Added.....31851
1.402(f)-1T Removed.....31851

NOTE: **Boldface** indicates 1989 page numbers.

Page

1.410(a)-5T Removed.....31851
1.410(a)-7T Removed.....31852
1.410(a)-8 Added.....31851
Corrected..... 48534
1.410(a)-9 Added.....31852
(a)(1) and (b) corrected..... 48534
1.411(a)-7 (d)(2)(ii) (C), (D), and (E), (4)(i)(B), and (iv) revised..... 31852
(d)(2)(ii)(D)(*2*) and (E) corrected.....48534
1.411(a)-11 Added.....31853
(e)(1) corrected.....48534
1.411(a)(11)-1T Removed.....31853
1.411(d)-3 (a)(1) amended.....31854
(a)(1) corrected..... 48534
1.411(d)-3T Removed.....31854
1.411(d)-4 Added.....26058
1.411(d)-5 Added.....31854
Correctly designated and (b)(1) and (2)(i) corrected..... 48534
1.417(e)-1 Added.....31854
(a) (1) and (3), (c) and (d)(1) corrected..... 48534
1.417(e)-1T Removed.....31854
1.423-2 (c)(1) revised.....48641
1.444-0T Added (temporary)..... 19693
1.444-1T Added (temporary)..... 19694
1.444-2T Added (temporary)..... 19698
1.444-3T Added (temporary)..... 19703
1.448-2T (e)(2)(i) amended; (e)(4) *Example* (*1*) revised; (e)(5) added (temporary)..... 12513
1.453(c)-10T Added (temporary).....26244
Redesignated as 1.453C-10T.....34719
1.453C-0T Added (temporary).....34719
1.453C-1T Added (temporary).....34720
1.453C-2T Added (temporary).....34720
1.453C-3T Added (temporary).....34720
1.453C-4T Added (temporary).....34721
1.453C-5T Added (temporary).....34722
1.453C-6T Added (temporary).....34723
1.453C-7T Added (temporary).....34724
1.453C-8T Added (temporary).....34725

CHANGES APRIL 1 1988 THROUGH FEBRUARY 28, 1989

Page

1.453C–9T Added (temporary).....34726
1.453C–10T Redesignated from 1.453(c)–10T.....34719
1.469–2T (f)(4)(viii) *Example* corrected.....15494
1.469–3T (b)(1)(i)(B) introductory text and (ii) and (2) corrected.....15494
1.469–5T (k) *Example* (*7*) corrected.....15494
1.482–2 (a) and (c)(2) revised.....18278
(a)(1)(iii)(E)(*3*) *Example* correctly amended.....20718
Intercompany pricing rules study.....43522
1.704–1 (b)(0) table, (2)(ii)(*c*), (*d*)(*6*) amended; (b)(4)(iv)(*h*) revised.....53173
1.704–1T Added (temporary).....53161
1.706–1T (a)(1) amended (temporary).....19711
1.706–3T Added (temporary).....19710
1.752–0T Added (temporary).....53143
1.752–1 Removed.....53143
1.752–1T Added (temporary).....53143
1.752–2T Added (temporary).....53160
1.752–3T Added (temporary).....53160
1.752–4T Added (temporary).....53160
1.755–2T Added (temporary).....27044
Comment time extended.....32899
1.844–4T (b)(5)(i)(B) and (8)(v) *Example* (*2*) corrected.....37294
1.844–5T (b)(2)(i)(B) (*1*), (*2*) and (*3*) correctly revised; (b)(2)(i)(D) (*1*), (*2*) and (*3*) and (d)(6) corrected.....37294
1.861–8 (a)(2) amended; (b)(3)(c)(1), (d)(2), (f)(1)(iii) and (g) *Example* (*24*) revised; (c)(2) redesignated as (c)(3); new (c)(2) added; (g) *Examples* (*1*) and (*2*) removed.....35474
(e)(6), (g) introductory text and *Examples* (*25*) and (*26*) revised.....49874
1.861–8T Added (temporary).....35474
(e)(6) and (g) introductory text and *Examples* (*25*) through (*29*) added (temporary).....49874
(e)(6)(iii) and (g) corrected.....**17**
(e)(6)(iii) corrected.....**4275**

Page

1.861–9 Redesignated as 1.861–15.....35477
1.861–9A Redesignated as 1.861–16.....35477
1.861–9T Added (temporary).....35477
1.861–10T Added (temporary).....35485
1.861–11T Added (temporary).....35490
1.861–12T Added (temporary).....35495
1.861–13T Heading added (temporary).....35501
1.861–14T Added (temporary).....35501
1.861–15 Redesignated from 1.861–9.....35477
1.861–16 Redesignated from 1.861–9A.....35477
1.863–3 (b)(2) *Example* (*2*) amended.....35506
1.863–3T Added (temporary).....35506
1.864–8T Added (temporary).....22166
1.884–0T Added (temporary).....34050
1.884–1T Added (temporary).....34052
1.884–2T Added (temporary).....34059
1.884–3T Heading added (temporary).....34065
1.884–4T Added (temporary).....34065
1.884–5T Added (temporary).....34070
1.892–1 Removed.....24061
1.892–1T Added (temporary).....24061
(a) corrected.....27595
1.892–2 Removed.....24061
1.892–2T Added (temporary).....24061
(a)(3) corrected.....27595
1.892–3T Added (temporary).....24062
1.892–4T Added (temporary).....24063
1.892–5T Added (temporary).....24064
1.892–6T Added (temporary).....24065
1.892–7T Added (temporary).....24066
1.897–1 (c)(2)(iii)(B), (k), and (n) removed.....16217
1.897–4AT Added (temporary).....16217
1.897–5T Added (temporary).....16217
(b)(3) (iii), (iv)(A), and (c) (1) and (2)(iii) *Example* (*1*) corrected.....18022
1.897–6T Added (temporary).....16224
(a)(7) *Example* (*9*) corrected.....18022
1.897–7T Added (temporary).....16228
1.897–8T Added (temporary).....16229
1.897–9T Added (temporary).....16229
1.904–0 Added.....27010
1.904–4 Removed.....27010
Added.....27011
1.904–5 Removed.....27010
Added.....27020

NOTE: **Boldface** indicates 1989 page numbers.

CHANGES APRIL 1 1988 THROUGH FEBRUARY 28, 1989

TITLE 26 Chapter I—Con. Page

1.904–6 Added 27029
1.904–7 Added 27034
1.904(f)–13T Added 17462
(a)(4) *Example* (*2*) correctly revised 19775
1.905–2 (d) redesignated from 1.905–4 text 23613
1.905–3 Removed 23613
1.905–3T Added (temporary) 23613
1.905–4 Removed; text redesignated as 1.905–2 (d) 23613
1.905–4T Added (temporary) 23617
1.905–5 Removed 23613
1.905–5T Added (temporary) 23618
1.907–0 Redesignated as 1.907(a)–0A and heading revised (temporary) **3005**
1.907(a)–1 Redesignated as 1.907(a)–1A and amended (temporary) **3005**
1.907(b)–1 Redesignated as 1.907(b)–1A and amended (temporary) **3005**
1.907(b)–2 Redesignated as 1.907(b)–2A and amended (temporary) **3005**
1.907(c)–1 Redesignated as 1.907(c)–1A and amended (temporary) **3005**
1.907(c)–2 Redesignated as 1.907(c)–2A and amended (temporary) **3005**
1.907(c)–3 Redesignated as 1.907(c)–3A and amended (temporary) **3005**
1.907(d)–1 Redesignated as 1.907(d)–1A and amended (temporary) **3005**
1.907(e)–1 Redesignated as 1.907(e)–1A and amended (temporary) **3005**
1.907(f)–1 Redesignated as 1.907(f)–1A and amended (temporary) **3005**
1.907(a)–0A Undesignated center heading added; (a) through (j) redesignated as (b) through (k); new (a) added (temporary) **3006**
1.907(a)0AT Added (temporary) **3006**
1.907(c)–1A (d)(1) amended; (d)(3) revised (temporary) **3006**

NOTE: **Boldface** indicates 1989 page numbers.

Page

1.907(c)–1AT Added (temporary) **3006**
1.907–0 Center heading and text added (temporary) **3006**
1.907(a)–0T Added (temporary) **3008**
1.907(a)–1T Added (temporary) **3008**
1.907(b)–1T Added (temporary) **3009**
1.907(c)–1T Added (temporary) **3010**
1.907(c)–2T Added (temporary) **3014**
1.907(c)–3T Added (temporary) **3016**
1.907(d)–1T Added (temporary) **3018**
1.907(e)–1T Added (temporary) **3018**
1.907(f)–1T Added (temporary) **3021**
1.911 Undesignated center heading added (temporary) **3021**
1.936–6 Intercompany pricing rules study 43522
1.954–0T Added 27491
1.954–1 Redesignated as 1.954A–1 27492
1.954A–1 Redesignated from 1.954–1 27492
1.954–2 Redesignated as 1.954A–2 27498
1.954–2T Added (temporary) 27498
(a)(3)(ii) *Example* (*2*) corrected 29801
1.954A–2 Redesignated from 1.954–2 27498
1.956–1 (b)(4) removed 22171
1.956–1T Added (temporary) 22171
1.956–2 (d)(2) removed 22171
1.956–2T Added (temporary) 22171
1.956–3T Added (temporary) 22169
1.957–1 (a) removed 27510
1.957–1T Added (temporary) 27510
1.964–1T Added (temporary) 27492
1.985–0T Added (temporary) 20311
1.985–1T Added (temporary) 20311
(c)(6) and (f) *Example* (*11*) corrected 23232
1.985–2T Added (temporary) 20314
1.985–3T Added (temporary) 20315
(c)(8) *Example* (*1*) and table and (d)(2) introductory text

CHANGES APRIL 1 1988 THROUGH FEBRUARY 28, 1989

Page

corrected; (d)(6) heading correctly revised.....23232
1.985-4T Added (temporary).....20319
1.986-5T Heading added (temporary).....20319
1.987-0T Added (temporary).....32385
Correctly designated.....35953
1.987-1T Added (temporary).....32386
(a)(1) corrected (temporary).....35467
(a)(2) corrected.....35953
1.989(a)-0T Added (temporary).....20613
1.989(a)-1T Added (temporary).....20613
1.989(c)-0T Added (temporary).....20616
1.989(c)-1T Added (temporary).....20616
1.1011-2 (c) *Example* (*3*) corrected.....11002
1.1031(d)-1T Added (temporary).....27044
Correctly designated.....29801
Comment time extended.....32899
1.1060-1T Added (temporary).....27039
(b)(3) *Example* (*1*) and (g) *Example* (*3*) corrected.....29801
Comment time extended.....32899
1.1291-10T Correctly designated; (d)(2)(vii) corrected.....11731
1.1294-1T (a) and (b)(3)(ii) *Examples* (*1*) and (*2*) corrected.....11731
1.1402(e)-1A Revised.....33461
1.1402(e)-5A Redesignated from 1.1402(e)-5T and (c)(2) amended.....33461
1.1402(e)-5T Removed; regulations redesignated as 1402(e)-5A and (c)(2) amended.....33461
1.1441-8T Added (temporary).....24066
(a) and (b) corrected.....27595
1.1445-2 (d)(2) (iii) and (iv) and (6) removed.....16230
1.1445-5 (b)(2)(iii) and (8)(v) and (c)(2)(i) removed.....16230
1.1445.9T Added (temporary).....16230
1.1445-10T Added (temporary).....16230
1.1445-11T Added (temporary).....16231
1.1502-13 (c)(7) and (f)(2)(iii) added.....12679

Page

1.1502-13T (c) and (f) added (temporary).....12679
1.1502-14 (c)(3) added.....12679
1.1502-14T Added (temporary).....12679
1.1502-31 (c) added.....34731
1.1502-31T Added (temporary).....34731
1.1502-33 (c)(6) added.....34733
1.1502-33T Added (temporary).....34733
1.1502-77 (e) added.....34733
1.1502-77T Added (temporary).....34733
1.1503-31T (a)(3)(vii) corrected.....39015
1.6031(b)-1T Added (temporary).....34490
1.6031(b)-2T Heading added (temporary).....34491
1.6031(c)-1T Added (temporary).....34491
1.6031(c)-2T Heading added (temporary).....34492
1.6041-3 (n) revised.....12150
1.6050H-0 Added.....12002
1.6050H-1 Added.....12002
1.6050H-1T Heading revised; text amended (temporary).....12002
1.6050H-2 Added.....12005
1.6050L-1 Added.....16085
(a)(2)(i) and (3) heading corrected.....18372
1.6050L-1T Removed.....16085
1.6081-1 (a) amended (temporary).....**7762**
1.6081-2 Redesignated as 1.6081-4T and revised (temporary).....**7763**
1.6081-2T Added (temporary).....11067
1.6081-3T Added (temporary).....11067
1.6081-4T Redesignated from 1.6081-2 and revised (temporary).....**7763**
1.6302-3 Added.....12008
(a) and (b) corrected.....13464
1.7519-0T Added (temporary).....19705
1.7519-1T Added (temporary).....19706
1.7519-2T Added (temporary).....19709
1.7519-3T Added (temporary).....19710
1.7872-5T (b)(12) revised (temporary).....18282
14a.422A-2 Added.....48641
26.2600-1 (b) corrected.....18839
26.2601-1 (a)(2)(ii) corrected.....13464

NOTE: **Boldface** indicates 1989 page numbers.

CHANGES APRIL 1 1988 THROUGH FEBRUARY 28, 1989

TITLE 26 Chapter I—Con. Page

(b)(1)(v)(A) and (vi), (2) (v) and (vi) *Example (6)*, and (3)(v) corrected.....18839
26.2662-1 (c)(2)(iii) introductory text and (B) and (iv) *Example (2)* corrected.....13464
(d)(2)(i) corrected.....18839
31 Authority citation amended.....32219, 34735
31.6011(a)-3A Redesignated from 31.6011(a)-3AT and heading and (b) amended.....34736
31.6011(a)-3AT Redesignated as 31.6011(a)-3A and heading and (b) amended.....34736
31.6011(a)-10 Added.....35811
31.6051-1 (h) redesignated as (i); new (h) added.....32220
31.6071(a)-1A Redesignated from 31.6071(a)-1T and heading and (a) amended.....34736
31.6071(a)-1T Redesignated as 31.6071(a)-1A and heading and (a) amended.....34736
31.6157-1 Amended.....34736
31.6157-1T Removed.....34736
31.6302(c)-2A Redesignated from 31.6302(c)-2AT and heading and (c) amended.....34736
31.6302(c)-2AT Redesignated as 31.6302(c)-2A and heading and (c) amended.....34736
35a.9999-5 (f) removed (temporary).....17928
48 Authority citation amended.....37554
48.4101-2T Added (temporary).....37554
54.4981A-1T Corrected.....18971
145.4052-1 (a) and (b) revised; (c)(1) and (5)(i) and (d)(2)(iii) amended; (f) removed; (d) (2), (3), and (4) and (e) redesignated as (d) (8), (9), and (10) and (f); new (d) (2) through (7), (e), and (g) added.....16869
301 Authority citation amended.....23618, 47676
301.6323(f)-1 (c) revised.....47676
301.6323(f)-1T Removed.....47676
301.6402-62 (b) concluding text amended; (c)(1) introductory text, (i), and (k) revised (temporary).....**401**
301.6689-1T Added (temporary).....23618
501 Removed.....35506
504—507 Removed.....35506
511 Removed.....35506
512 Removed.....35506
518 Removed.....35506
519 Removed.....35506
601 Authority citation revised.....19187
Authority citation revised.....**4958**
Technical correction.....**6363**
601.901—601.942 (Subpart I) Added; nomenclature change.....19187, 19204
Redesignated as 31 CFR 19 and heading revised; authority citation added; interim.....**4958**
601.901—601.942 (Subpart I) Appendixes A and B redesignated as 31 CFR 19 Appendixes A and B; interim.....**4958**
601.9000 (Subpart I) Redesignated as 601.9000 (Subpart J).....19187
601.9000 (Subpart J) Redesignated from 601.9000 (Subpart I).....19187
602.101 (c) table amended (OMB numbers).....11068, 12006, 12008, 16086, 16232, 19714, 20311, 23619, 24066, 27044, 27511, 29674, 31856, 33461, 34076, 34493, 34734, 34736, 35507, 37294, 37556, 38715, 39604, 53173
(c) table amendment at 53 FR 27044 comment time extended.....32899
(c) table corrected (OMB numbers).....48534
(c) table amended (OMB numbers).....**7763**

Title 26—*Proposed Rules:*

1.....**3083, 7783**
1.0-1—1.60.....12705, 15234
1.61—1.300.....**627**
1.61—1.169.....16156, 17959, 17960, 21688, 24830, 27053
1.170—1.300.....16156, 17959, 17960, 18372, 19312, 19715, 20719, 27053, 27531, 29343
.....**5577**
1.301—1.400.....22186, 27053

NOTE: **Boldface** indicates 1989 page numbers.

CHANGES APRIL 1 1988 THROUGH FEBRUARY 28, 1989

Page
.....5939
1.401—1.500.....11876, 12433, 12534, 18950, 19715, 26279, 26448, 29719, 34194, 34778, 35204, 37002, 43736, 45917
.....39, 3789, 4045, 6710
1.501—1.640.....11103, 51826
1.641—1.850.....16156, 19715, 27053, 27531, 28018, 29343, 53174
1.851—1.1000.....16233, 17472, 17473, 19369, 20337, 20650, 20651, 22186, 23658, 23659, 24100, 27532, 27595, 32405, 34120, 35525, 45942, 49208, 49893, 49895
.....1189, 3083, 3084
1.1001—1.1400.....27053, 52190
.....5939
1.1401—end.....16233, 18372, 19715, 20719, 21688, 24100, 27595, 28669, 29920, 30164, 34545, 34779
.....1189, 4045
26.....13464
26a.....13464
48.....16882, 37590
53.....51826
.....6060, 7666
54.....29719, 34194
56.....51826
.....6060
301.....23659, 28669, 29920, 30164, 35953, 50243
.....39, 428
501.....35525
.....3084
504.....35525
.....3084
505.....35525
.....3084
506.....35525
.....3084
507.....35525
.....3084
511.....35525
.....3084
512.....35525
.....3084
518.....35525
.....3084
519.....35525
.....3084
601.....44716
602.....13464, 16233, 19715, 23659, 24100, 27053, 27595, 34120, 35525, 37590, 49208, 53174
.....1189, 3084, 7783

NOTE: **Boldface** indicates 1989 page numbers.

TITLE 27—ALCOHOL, TOBACCO PRODUCTS AND FIREARMS

Chapter I—Bureau of Alcohol, Tobacco and Firearms, Department of the Treasury

Page
4.32 (f) added.....7162
4.36 (b) (1) and (2) amended.....27046
4.38 (b)(3) revised.....27046
5.2 Amended.....7162
5.32 (d) added.....7162
7.4 Amended.....7162
7.22 (c) added.....7162
7.24 (d) amended.....3594
7.26 Existing text designated as (a); (b), (c), and (d) added.....3594
7.29 (f) amended.....3594
7.54 (c) amended.....3594
9.52 (c) (13) and (14) removed; (c) (15) through (24) redesignated as (c) (21) through (30); new (c) (13) through (20) added.....17025
9.53 (c) (27) and (28) removed; (c) (29) through (40) redesignated as (c) (35) through (46); new (c) (27) through (34) added.....17025
9.117 Added.....4018
9.121 Added.....29676
9.124 Added.....48247
9.125 Added.....51541
16 Added.....7162
19 Authority citation revised.....17541
19.26—19.27 Undesignated center heading removed.....17541
19.26 Removed.....17541
19.27 Removed.....17541
19.49—19.54 (Subpart Ca) Added.....17541
19.63 Amended.....17543
19.65 Amended.....17543
19.67 (a) (1) and (2) introductory text revised.....17543
19.71 (a) amended.....17543
19.540 (a) and authority note revised.....25156
19.906 Added.....17543
20 Authority citation revised...17543, 25156
20.2 Revised.....25156

CHANGES APRIL 1 1988 THROUGH FEBRUARY 28, 1989

TITLE 27 Chapter I—Con. Page

20.38—20.40a (Subpart Ca) Added..... 17544
20.161 (a) and authority note revised..... 25156
20.241a Added..... 17545
22 Authority citation revised..... 17545
22.37—22.40 (Subpart Ca) Added..... 17545
22.171a Added..... 17547
25 Authority citation revised..... 17547
25.111 Revised..... 17547
25.111a Added..... 17547
25.111b Added..... 17547
25.112 Revised..... 17548
25.117 Revised..... 17548
25.118 Revised..... 17548
25.119 Revised..... 17548
25.120 Added..... 17548
25.121—25.123 Undesignated center heading revised..... 17548
25.121 Revised..... 17548
25.122 Revised..... 17548
25.123 Revised..... 17549
25.125—25.127 Undesignated center heading revised..... 17549
25.125 Revised..... 17548
25.131 Revised..... 17549
25.134 Revised..... 17549
70.109 (a) (1) through (4) and (b) revised; (a) (5) through (7) and flush text added..... 17549
70.111 (a) amended..... 17549
70.112 (a) amended..... 17549
70.131 (a) amended..... 17549
70.133 (c) redesignated as (d); new (c) added..... 17549
70.151 (a)(1)(ii) revised..... 17550
178.124a Added..... 24687
178.125 (e) amended..... 24687
178.129 (b) revised..... 24687
179 Authority citation revised..... 17550
179.31 Revised..... 17550
179.32 Revised..... 17550
179.32a Added..... 17550
179.34 Revised..... 17551
179.35 Revised..... 17551
179.38 Amended..... 17551
179.39 Amended..... 17551
179.68 Amended..... 17551
179.88 (a) revised; (b) amended..... 17551
194 Authority citation revised..... 17552

NOTE: **Boldface** indicates 1989 page numbers.

Page

194.1 Revised..... 17552
194.21 Amended..... 17552
194.23 (c)(3) revised..... 17552
194.25 (c)(2) revised..... 17552
194.27 Revised..... 17552
194.29 (b) revised..... 17552
194.101 Revised..... 17552
194.103 Existing text designated as (a); (a) heading and (b) added..... 17552
194.106 Revised..... 17552
194.106a Revised..... 17553
194.106b Removed..... 17553
194.106c Removed..... 17553
194.151 (a) amended..... 17553
194.187a Added..... 17553
194.204 Removed..... 17553
194.205 Removed..... 17553
197 Authority citation revised..... 17553
197.25 Revised..... 17553
197.25a Added..... 17553
197.27 Revised..... 17553
197.28 Revised..... 17554
197.29 Revised..... 17554
197.29a Revised..... 17554
197.29b Removed..... 17554
197.29c Removed..... 17554
197.40a Amended..... 17554
197.55 Removed..... 17554
197.56 Removed..... 17554
197.57—197.59 Undesignated center heading removed..... 17554
197.111 Revised..... 17554
231 Authority citation revised..... 17554
231.32—231.39 (Subpart Ca) Added..... 17554
231.52 Removed..... 17556
240 Authority citation revised..... 17556
240.340—240.348 (Subpart N) Revised..... 17557
250 Authority citation revised..... 17559, 45267
250.36 (b), (c), and (d)(2) revised..... 17559
250.46 Added..... 17559
250.47 Added..... 17559
250.81 Revised; OMB number.... 45267
250.96 Revised; OMB number.... 45267
250.105 Revised; OMB number..... 45268
250.110 Amended; OMB number..... 45268

CHANGES APRIL 1 1988 THROUGH FEBRUARY 28, 1989

Page
250.111 Amended; OMB number....45268
250.112 Revised; OMB number....45268
250.112a (a)(3) and (c)(1) amended....45268
250.113 (c), (d), (e) and (f) amended; OMB number....45268
250.171 Amended....17559
250.173 (c)(1) amended....17559
250.307 Amended....17559
250.309 (c)(1) amended....17559
252 Authority citation revised....25157
252.30 Revised....25157
252.122 Authority note revised....25157
270 Authority citation revised....17559
270.31—270.36 (Subpart Ca) Added....17560
275 Authority citation revised....45269
275.105 Revised; OMB number....45269
275.106 Revised; OMB number....45269
275.112 Amended; OMB number....45269
275.115a (a)(3), (b)(3) and (c)(1) amended....45269
285 Authority citation revised....17561
285.30b—285.30f (Subpart Ca) Added....17561
290 Authority citation revised....17563
290.31—290.36 (Subpart Ba) Added....17563

Title 27—*Proposed Rules:*

4....12024, 22678, 26448, 30848, 40907 7164
5....18574, 22678, 30848, 47224 7164
7....22678, 30848 7164
12....12024, 26448, 40907
16....7164
19....32255, 40908
55....27452, 35330
71....26088, 35093

NOTE: **Boldface** indicates 1989 page numbers.

CHANGES JULY 1, 1988 THROUGH FEBRUARY 28, 1989

TITLE 28—JUDICIAL ADMINISTRATION

Chapter I—Department of Justice

Page

0 Authority citation revised.....31323
Authority citation revised..... **816**
0.1 Amended..... 35811
0.14 Added.....31323
0.34 (c) revised.....30990
0.50 (j) added..... **816**
0.129—0.129b (Subpart V-2) Added..... 35811
0.175 Revised..... **297**
0.176 (b) revised..... **298**
0.178 (a), and (b) designation removed..... **298**
2.2 (d) revised..... 46870
2.13 (a) revised.....45904
2.52 (c)(2) revised.....47187
2.56 (b) amended.....24933
(b) revised..... 47187
2.64 Revised..... 29233
2.65 Added.....49654
14 Authority citation revised.....37753
14 Appendix added.....37753
16.2 (a) revised.....27161
16.7 Revised..... 27161
16.79 Revised..... 51542
16.89 Added..... **113**
16.99 (a) revised; (b) (8), (11), (13) removed; (b) (9), (10), (12), and (14) redesignated as (b) (8), (9), (10), and (11); new (b)(11) revised.....41161
31 Final policy notice.....44366
31.303 (f)(6)(iii)(B) added.....44371
41 Suspension of guidelines.....37753
44 Authority citation revised.....48249
44.101 (c)(2)(ii) introductory text revised.....48249
(c)(2)(ii) corrected..... 49638
51.26 (g) amended.....25327
67 Heading and authority citation revised..... **4959**
Technical correction..... **6363**
67.305 (c) (3) and (4) amended; (c)(5) added; interim..... **4959**
67.320 (a) revised; interim..... **4959**
67.600—67.630 (Subpart F) Added; interim..... **4959**
67 Appendix C added; interim..... **4959**

NOTE: **Boldface** indicates 1989 page numbers.

Chapter V—Bureau of Prisons, Department of Justice

Page

541.10—541.23 (Subpart B) Authority citation revised..... 40686
541.13 (a)(4) revised; Table 3 amended.....40686
550.30 (Subpart D) Revised..... 40687

Title 28—*Proposed Rules:*

2.....34546, 45950
16.....35836
34..... **6098**
46.....45661, 46745
66.....44716
75..... **8217**

TITLE 29—LABOR

Subtitle A—Office of the Secretary of Labor

1 Regulations at 47 FR 23644 withdrawn (effective date pending)..... **4243**
Technical correction..... **5303**
1.7 (d) added (effective date pending)..... **4243**
5 Technical correction..... **5303**
5.1—5.17 (Subpart A) Regulations at 47 FR 23665 withdrawn (effective date pending)..... **4243**
5.2 (n) introductory text revised; (n)(4) added (effective date pending)..... **4243**
5.5 (a)(1)(ii)(A) revised; (a)(4)(iv) added (effective date pending)..... **4243**
98 Heading and authority citation revised..... **4959**
Technical correction..... **6363**
98.305 (c) (3) and (4) amended; (c)(5) added; interim..... **4959**
98.320 (a) revised; interim..... **4959**
98.600—98.630 (Subpart F) Added; interim..... **4959**
98 Appendix C added; interim..... **4959**

Chapter I—National Labor Relations Board

100 Heading and authority citation revised..... 25884

CHANGES JULY 1, 1988 THROUGH FEBRUARY 28, 1989

TITLE 29 Chapter I—Con.

Page

100.101—100.122 (Subpart A) Redesignated from 100.735-1—100.735.22 and heading added.....25884
100.201—100.209 (Subpart B) Redesignated from 100.735-31—100.735-39 (Subpart C) and heading revised.....25884
100.301—100.307 (Subpart C) Redesignated from 100.735-41—100.735-47 and heading revised.....25884
100 (Subpart D) Heading added.....25884
100 (Subpart E) Heading added.....25884
100.601—100.670 (Subpart F) Added.....25884, 25885
100.670 (c) revised.....25884
100.735-1—100.735-6 (Subpart A) Heading removed.....25884
100.735-11—100.735-22 (Subpart B) Heading removed.....25884
100.735-1—100.735-22 Redesignated as 100.101—100.122 (Subpart A) and heading added.....25884
100.735-31—100.735-39 (Subpart C) Redesignated as 100.201—100.209 (Subpart B) and heading revised.....25884
100.735-41—100.735-47 (Subpart D) Redesignated as 100.301—100.307 (Subpart C) and heading revised.....25884
102.52 Revised.....37755
102.53 Revised.....37755
102.54 Revised.....37755
102.55 Revised.....37756
102.56 Revised.....37756
102.57 Revised.....37756
102.58 Revised.....37756
102.59 Revised.....37756

Chapter V—Wage and Hour Division, Department of Labor

502 Added.....35163
Authority citation revised.....**7668**
502.2 (o)(3) amended.....**3970**
(n) revised.....**3971**
502.12 (d)(2) amended; (g) revised.....**3971**
(e)(1) revised.....**7668**

NOTE: **Boldface** indicates 1989 page numbers.

Page

502.39 (c) revised.....**3971**
516 Authority citation corrected.....46530
516.31 (b) and (c) revised.....45726
530 Authority citation revised; section authority citations removed.....45721
530.1—530.12 (Subpart A) Heading added.....45722
530.1 (b) through (j) redesignated as (c) through (k); new (b) added.....45722
530.2 Revised.....45722
530.3 Heading revised.....45722
530.4 Heading revised; (c) removed; OMB number amended.....45722
530.6 Heading revised.....45722
530.7 Heading revised.....45722
530.8 Heading revised.....45722
530.10 Heading revised.....45722
530.13 Removed.....45722
530.101—530.105 (Subpart B) Added.....45722
530.201—530.206 (Subpart C) Added.....45723
530.301—530.304 (Subpart D) Added.....45724
530.401—530.414 (Subpart E) Added.....45725
801 (Subchapter C and Part) Added; interim.....41497
801.10 (b) corrected.....43320
801.11 (a) and (c) corrected.....43320
801.12 (b), (c)(2), and (e)(1) corrected.....43320
801.22 (c)(4) corrected.....43320
801.30 (a) introductory text and (c) corrected.....43320
801.42 (a) (1) and (4) corrected.....43320
801.60 Corrected.....43320
801.67 (b) corrected.....43320
801.72 Corrected.....43320

Chapter XII—Federal Mediation and Conciliation Service

1471 Heading and authority citation revised.....**4959**
Technical correction.....**6363**
1471.305 (c) (3) and (4) amended; (c)(5) added; interim.....**4959**
1471.320 (a) revised; interim.....**4960**

CHANGES JULY 1, 1988 THROUGH FEBRUARY 28, 1989

Page
1471.600—1471.630 (Subpart F) Added; interim.... **4960**
1471 Appendix C added; interim.... **4960**

Chapter XIV—Equal Employment Opportunity Commission

1625 Notice of EEOC position.... **604**

Chapter XVII—Occupational Safety and Health Administration, Department of Labor

1910.20 (Subpart C) Authority citation revised.... 38162
1910.20 Revised (effective date pending in part).... 38163
Effective in part 12-13-88; OMB number.... 49981
1910.95 Existing regulations unchanged.... 26437
1910.176—1910.190 (Subpart N) Authority citation revised.... 34737
1910.177 (b) amended; (d)(5) and Appendix B revised.... 34737
1910.1000—1910.1500 (Subpart Z) Authority citation revised.... **2920**
1910.1000 Revised.... **2920**
1910.1001 Partial deferral extended to 7-21-89; Appendix H Note revised.... 27346
(c), (d) (1) through (5), and (7)(ii), (e)(1), (f)(1) (i), (ii), (iii), (v), (vi), (viii), and (2) (i) and (iv), (g)(1)(iii), (h)(1) introductory text, (3) (iii) and (iv), (i)(1)(i), (2)(i) and (3) (i) and (iii), (j)(4)(i) and (5)(i), and (l)(1)(i) and (4)(i) revised; (o)(1) amended; (o)(3) added (effective date pending in part).... 35625
Technical correction.... 37080
1910.1047 (m)(1)(ii) and (2)(iii) revised.... 27960
1910.1048 Effective date deferred in part.... 33807
OMB number.... 45082
Compliance date extended.... 47183
Partial stay of effective date.... 50199
1910.1101 Introductory Note revised.... 27346

NOTE: **Boldface** indicates 1989 page numbers.

Page
1910.1200 Compliance notice.... 27679
Note removed; OMB number.... **6888**
1915.97 Compliance notice.... 27679
1915.99 Compliance notice.... 27679
Note removed; OMB number.... **6888**
1917.28 Compliance notice.... 27679
Note removed; OMB number.... **6888**
1918.90 Compliance notice.... 27679
Note removed; OMB number.... **6888**
1926.58 Partial deferral extended to 7-21-89; Appendix I Note revised.... 27346
(c), (e) (1) and (2), (f)(1) (ii) and (iii) and (2) (ii) and (iii), (f)(4), (g)(1)(i) introductory text and (ii), (3), (h)(1)(iii), (i) (1) and (2), (j)(1)(iii), (k)(2)(vi)(A) and (3)(i), (m)(1)(i), (n)(1)(i) and (o)(2) revised; (k)(1)(i) and (o)(1) amended (effective date pending in part).... 35627
Technical correction.... 37080
1926.59 Revision at 52 FR 31877 deferred.... 27679
Note removed; OMB number.... **6888**
1926.302 (e) heading, (1), and (12) corrected; CFR correction.... 36009
1926.550—1926.556 (Subpart N) Authority citation revised.... 29139
1926.550 (g) added.... 29139
Technical correction.... 35953
1928.21 Compliance notice.... 27679
1952.117 Added.... 43689
1952.243 (b) revised.... **115**
1952.244 (b) revised.... **115**
1952.370—1952.377 (Subpart EE) Table of contents corrected.... 52416
1952.374 Added.... 48258
1952.375 Revised.... 48258
1952.376 Revised.... 48259
1978 Revised.... 47681

Chapter XXV—Pension and Welfare Benefits Administration, Department of Labor

2560 Authority citation revised.... 37476
2560.502i-1 Added.... 37476
2570 Added.... 37480
2584 Added.... 52687
2585 Added.... 52690

CHANGES JULY 1, 1988 THROUGH FEBRUARY 28, 1989

TITLE 29

Chapter XXVI—Pension Benefit Guaranty Corporation

Page

2610 Authority citation revised....39258
2610.10 (b)(1) corrected....25722
2610.22 (b) corrected....25722
2610.23 (a) and (d)(3) corrected....25722
2610.26 (b) corrected....25722
2610.34 (b)(6) corrected....25591
2610.34 (a)(6)(ii), (7)(ii), and (8) introductory text, and (ii) introductory text corrected....25722
2610 Appendixes A and B amended; interim....38005
Appendix A amended....39258
Appendix B amended; interim....40222, 45905, 50401
Technical correction....47901
Appendix B amended; interim....**1359, 6889**
2619 Authority citation revised....40223
2619 Appendix B amended....30675, 49223
Appendix D amended....49141
2621 Appendix A amended....50402
2622 Authority citation revised....39258
2622 Appendix A amended....39258
2644 Appendix A amended....24934, 38289, 52995
2676.15 (c) table amended....27680, 30676, 35812, 40224, 45906, 50403
(c) table amended....**1359, 6890**
2702.5 Revised....**3022**
2702.6 Revised....**3022**
2702.7 Revised....**3022**
2702.8 Revised....**3023**
2704 Authority citation revised....**6285**
2704.102 Revised....**6285**
2704.104 (b) revised....**6285**
2704.105 (a) revised....**6285**
2704.201 (b) revised....**6285**
2704.306 Revised....**6286**

Title 29—*Proposed Rules:*

18....**2310**
97....44716
103....33900

NOTE: **Boldface** indicates 1989 page numbers.

Page

502....27304
524....43899, 45657
525....43899, 45657
529....43899, 45657
530....53344
....**4836, 5303, 5500**
1470....44716
1602....**6551**
1625....26788, 26789, 27360
1627....**6551**
1910....24956, 26790, 29822, 29920, 30512, 33149, 33823, 34708, 34780, 37591, 37595, 38738, 39581
....**4974**
1915....26790, 29822, 30512, 33823, 34780, 38738, 39581, 48092–48182
....**352**
1917....29822, 30512, 38738, 39581
1918....26790, 29822, 30512, 33823, 34780, 38738, 39581
1926....29822, 30512, 35972, 38738, 39581, 45102, 50038
1952....34121
1953....26797
2510....29922
2560....40674
2570....40677
2584....27704
2589....37486
2610....39200, 39613, 39718

TITLE 30—MINERAL RESOURCES

Chapter I—Mine Safety and Health Administration, Department of Labor

5 Fee schedule....**17**
Fee adjustment table corrected....**6365**
7.2 Corrected....25569
7.4 (b) corrected....25569
7.47 (a)(5) corrected....25569
15 Revised....46761
Effective date note corrected....**351**
15.1 Corrected....**351**
15.2 Corrected....**351**
15.4 (e)(3) corrected....**351**
15.7 (c) corrected....**351**
15.30 (d)(1) and (f) corrected....**351**
56.2 Amended....32520
Meetings....36785
56.9000—56.9330 (Subpart H) Revised....32520
Meetings....36785

CHANGES JULY 1, 1988 THROUGH FEBRUARY 28, 1989

Page
56.9300 (d) effective date deferred....41600
56.11008 Added....32521
Meetings....36785
56.14000—56.14219 (Subpart M) Revised....32521
Meetings....36785
56.14101 Table M-2 correctly designated and corrected....44588
56.14115 (a) corrected....44588
56.14130 (b) correctly designated; (f)(2) corrected....44588
56.14206 (b) corrected....44588
56.15014 Added....32526
Meetings....36785
57.2 Amended....32526
Meetings....36785
57.9000—57.9362 (Subpart H) Revised....32526
Meetings....36785
57.9300 (d) effective date deferred....41600
57.11008 Added....32528
Meetings....36785
57.14000—57.14219 (Subpart M) Revised....32528
Meetings....36785
57.14101 Table M-2 correctly designated and corrected....44588
57.14114 Corrected....44388
57.14115 (a) corrected....44588
57.14130 (f)(2) corrected....44588
57.15014 Added....32533
Meetings....36785
75.2 (c)(2) removed; (c)(3) redesignated as (c)(2); new (c)(2) revised....46786
75.320 Removed....46786
75.1300—75.1328 (Subpart N) Revised....46786
75.1318 (e) corrected....**888**
75.1325 (b) effective date deferred....**1360**
75.1403-7 (i) removed....46786

Chapter II—Minerals Management Service, Department of the Interior

202 Authority citation revised....**1522**
202.250 Redesignated from 203.250 (b) and revised....**1522**
203 Authority citation revised....**1522**

NOTE: **Boldface** indicates 1989 page numbers.

Page
203.250 (b) redesignated as 202.250 and revised; (c) through (k) removed; section revised....**1522**
203.251 Added....**1522**
206 Authority citation revised....45084, 45762
Authority citation revised....**1522**
206.10 Revised....**1522**
206.101 Amended....45084
206.102 (c)(1) amended....45762
206.104 (a)(2) amended....45762
206.105 (a)(1)(iii) amended; (c)(2)(viii) and (e)(1) revised....45762
206.150 (e) (1) and (2) revised....45084
206.151 Amended....45084
206.157 (b)(5), (c)(2)(viii) and (e)(1) revised....45762
206.159 (a)(1)(iii), (c)(1)(iii) and (e)(1) revised....45762
206.250—206.265 (Subpart F) Revised....**1523**
206.301 Redesignated from 43 CFR 3597.2....39461
208.3 Table revised....34739
208.13 (a) revised....34739
210 Authority citation revised....**1531**
210.10 Revised....**1531**
212 Authority citation revised....**1532**
Subparts C, D, F and G headings revised....**1532**
Subparts H and I headings added....**1532**
212.200 (b) introductory text revised....**1532**
218 Authority citation revised....43201
218.51 (a)(1) amended....43201
218.155 (c) amended....43201
250.30 Corrected....26067
250.33 (b)(19)(i)(A)(5) corrected....26067
250.34 (b)(12)(i)(A)(5) corrected....26067
250.45 (b)(2) corrected....26067
250.45 (d) corrected....26067
250.46 (a)(6) and (b) corrected....26067
250.126 Waiver....34493
250.134 (d)(4)(ii) corrected....26067
250.135 (d)(2)(iv) correctly revised; (d) (3) and (4) correct-

CHANGES JULY 1, 1988 THROUGH FEBRUARY 28, 1989

TITLE 30 Chapter II—Con. Page

ly redesignated as (d) (4) and (5); new (d)(3) correctly added.....26067
250.136 (b)(3)(i) corrected.....26067
250.137 (c)(3)(iv) corrected.....26067
250.141 (b)(7)(iii)(D) corrected.....26067
250.212 (a) revised.....27853
251.1 Revised.....25256
256.4 Amended.....**2049**
256.5 (d) and (k) revised.....**2049**
256.12 Added.....29886
256.26 (a) amended.....29886
256.37 (d) removed.....**2049**
256.58 (d) removed; (e) through (g) redesignated as (d) through (f).....**2049**
280 Added.....25256
281 Added.....**2049**
282 Added.....**2069**

Chapter VII—Office of Surface Mining Reclamation and Enforcement, Department of the Interior

700.10 Revised.....44363
700.11 (d) added.....44363
701 Authority citation revised.....45210, 47382
Technical correction.....46976
701.5 Amended.....45210, 47382
756 Authority citation revised.....**118**
756.17 Added.....**118**
762 Authority citation revised.....26584
762.5 Amended.....26584
772 Authority citation revised.....52949
772.11 (a) and (b)(3) revised.....52949
772.12 Heading, (a), (b)(3), and (d) heading revised.....52949
772.14 Revised.....52949
773 Authority citation revised.....38890
773.5 Added.....38890
(a)(2), (b) (1) and (4) corrected.....44145
(a)(2) correctly designated; (b)(1) corrected.....44694
773.15 (b)(1) introductory text and (ii), (2), and (3) revised.....38890

NOTE: **Boldface** indicates 1989 page numbers.

Page

780 Authority citation revised.....36400, 43604, 45210
Technical correction.....46976, 48614
780.21 (f) revised; suspension lifted.....36400
780.25 (c) revised.....43605
Technical correction.....50491
780.37 Revised.....45211
780.38 Added.....45211
784 Authority citation revised.....36401, 43605, 45211
Technical correction.....46976
784.14 (e) revised; suspension lifted.....36401
784.16 (c) revised.....43605
(c)(3) corrected.....48614
Technical correction.....50491
784.24 Revised.....45211
784.30 Added.....45211
785 Authority citation revised.....40839, 47391
785.17 (e)(5) added.....40839
Technical correction.....43320
785.21 (a) revised.....47391
815 Authority citation revised.....45211, 52950
Technical correction.....46976
815.2 Added.....52950
815.15 (b) revised.....45211
816 Authority citation revised.....34642, 43605, 45212
Technical correction.....46976, 48614
816.44 Technical correction.....50491
816.46 (b)(3) and (c)(2) revised.....43605
816.49 (a)(3), (5)(i) and (8) suspension removed; (a) (1), (3), (5)(i), (8), (10) introductory text, (ii) and (iv), and (c)(2) revised; (b)(7) removed.....43605
Technical correction.....50491
816.84 (b)(2) suspension removed and revised; (f) added.....43606
Technical correction.....50491
816.116 (b)(3) (i) and (ii) and (c) (2) and (4) revised; suspension Editorial Note removed.....34642
Technical correction.....35953
816.150 Suspension removed; section revised.....45212

CHANGES JULY 1, 1988 THROUGH FEBRUARY 28, 1989

Page

816.151 Suspension removed; section revised....45212
817 Authority citation revised; section authority citations removed....34643
Technical correction....46976, 48614
Authority citation revised...43606, 45213
817.46 (b)(3) and (c)(2) revised....43607
Technical correction....50491
817.49 (a)(3), (5)(i), and (8) suspension removed; (a) (1), (3), (5)(i), (8), (10) introductory text, (ii) and (iv), and (c)(2) revised; (b)(7) removed....43607
Technical correction....50491
817.84 (b)(2) suspension removed and revised; (f) added....43608
Technical correction....50491
817.116 (b)(3) (i) and (ii) and (c) (2) and (4) revised; suspension Editorial Note removed....34643
Technical correction....35953
817.150 Suspension removed; section revised....45213
817.151 Suspension removed; section revised....45213
823 Authority citation revised....40839
823.11 Introductory text republished; (b) suspension removed and revised....40839
Technical correction....43320
823.12 (c)(2) amended....40839
Technical correction....43320
823.14 (d) revised....40839
Technical correction....43320
827 Authority citation revised....47391
827.1 Revised....47391
842 Authority citation revised....26744
842.11 (b)(1)(ii)(B) revised; (b)(1)(iii) added....26744
843 Authority citation revised....26744
843.12 (a)(2) revised....26744
901 Authority citation revised....25487
901.25 Added....25487
Corrected....32049

Page

904 Authority citation revised....32221
904.16 (a) and (b) revised....32221
905 Added....26575
906.11 (ee) removed....52693
913.15 (i) added....43137
(j) added....**123**
913.16 Revised....43137
(d) added....**123**
913.17 Added....43138
(c) added....**123**
914.15 (p) revised; (t) added....45460
914.25 Added....47952
915 Authority citation revised....49657
915.15 (h) added....49657
916 Authority citation revised....39086
Authority citation revised....**818**
916.10 Revised....39086
916.12 Revised....39470
916.15 (h) added....39086
(i) added....39470
916.16 Revised....39470
916.20 Revised....39087
Authority citation removed....39470
Revised....**818**
916.25 Added....39087
Added....**818**
917.15 (aa) added....39261
(z) added....39472
917.16 (a) added....39472
917.17 Heading revised; (d) added....39261
(c) removed....39473
925 Authority citation revised....43869
925.12 Added....43869
925.15 (g) added....43870
926.16 (j) removed; (m) added....43870
931 Authority citation revised....**4276**
931.10 Authority citation removed....**4276**
931.11 Authority citation removed....**4276**
931.12 Authority citation removed....**4276**
931.15 Authority citation removed; (g) added....**4276**
934.15 (j) amended....39261
934.25 Heading correctly added....26246
935.12 (a) revised; (c) removed....51549

NOTE: **Boldface** indicates 1989 page numbers.

CHANGES JULY 1, 1988 THROUGH FEBRUARY 28, 1989

TITLE 30 Chapter VII—Con. Page

(c) added....7409
935.15 (ff) added.... 26594
(hh) added.... 51543
(bb) revised; (gg) added.... 51549
(ii) added....4279
(jj) added....7409
935.16 Heading revised; (e) and (h) removed; (a) and (b) added.... 51550
(c) and (d) added....7409
938 Authority citation revised....43439
938.12 Removed....43439
938.15 (l) revised; (o) added.... 43439
938.16 (g) and (h) removed....43439
942 Authority citation revised....52950
942.772 Revised.... 52950
942.774 (b) revised; (c) redesignated as (d); new (c) added....49106
944 Authority citation revised....31325
944.15 (m) added.... 31325
948 Authority citation revised....32619
948.25 (b) added.... 32619

Title 30—*Proposed Rules:*

7....25569, 32257
20....30312
25....25569, 32257
50....45878, 52727
56....45487, 48934
57....45487, 48934
75....26449, 28673, 30312, 32257, 33505
77....30312
202....26942
....354
203....26942
206....26942, 47829, 50422
....354, 1390, 3623
210....354
212....26942
....354
250....25349, 30705
....1846, 6302
256....31424, 38739
281....31424, 38739
282....31442, 38739
652....36582
701....29310, 36404
736....27361
740....27361, 36404
750....27361, 36404
761....43970, 52374, 52433
....989, 4837, 5577
773....29343, 36404
785....29310, 43970, 52433
816....43970, 52433
817....43970, 52433
843....29343, 36404
890....36582
904....1398
906....39105, 50244
913....42973
914....47224
915....26606, 27362
916....43449
917....24957, 32922
....3493, 7550
925....30449, 34128, 43450
....6423
926....632
931....44202, 49561, 50245
934....26280, 50246, 51845
935....29746, 33150, 36585, 41208, 47225
....5940
936....50247
936....633
938....39316, 39489, 50424
....4046
942....26566
943....37599
....831, 832, 7205
946....30450, 42974
....4297
950....1399
951....42976

NOTE: **Boldface** indicates 1989 page numbers.

TITLE 31—MONEY AND FINANCE: TREASURY

Subtitle A—Office of the Secretary of the Treasury

0 Revised.... 52090
19 Redesignated from 26 CFR 601.901—601.942 (Subpart I) and heading revised; authority citation added; interim....4958
Technical correction.... 6363
19.100—19.115 (Subpart A) Heading added; interim....4958
19.200—19.225 (Subpart B) Heading added; interim....4958
19.300—19.325 (Subpart C) Heading added; interim....4958
19.305 (c) (3) and (4) amended; (c)(5) added; interim....4958
19.320 (a) revised; interim....4958
19.400—19.420 (Subpart D) Heading added; interim....4958
19.500—19.510 (Subpart E) Heading added; interim....4958

CHANGES JULY 1, 1988 THROUGH FEBRUARY 28, 1989

Page
19.600—19.630 (Subpart F) Added; interim **4958**
19 Appendixes A and B redesignated from 26 CFR 601.901—601.942 (Subpart I); interim **4960**
Appendix C added **4960**
25 Revised 25426

Chapter I—Monetary Offices, Department of the Treasury

103 Exemption withdrawn 32221
Authority citation revised **3027**
103.11 (n) through (r) redesignated as (o) through (s); new (n) added **3027**
103.27 Amended **3027**
103.36 (b)(8) and (c) added **1167**
103.53 (c) amended **3027**
103 Appendix revised 40064

Chapter II—Fiscal Service, Department of the Treasury

316 Updated tables 37523
321 Revised 37511
321.1 (f) and (j) corrected 39581
321.23 (b) corrected 39581
321 Appendix corrected 39581
330 Revised 37519
330.7 Corrected 39404
342 Updated tables 37523
351 Updated tables 37523

Chapter V—Office of Foreign Assets Control, Department of the Treasury

500 Specially designated nationals list 44397
500.206 Added **5231**
500.307 Amended **5231**
500.322 (a)(3) revised **5231**
500.332 Added **5231**
500.407 Amended **5231**
500.505 (a)(1) and (2) redesignated as (a)(2) and (3); new (a)(1) added **5232**
500.523 (a)(4) and flush text following (a)(4) added; (b)(3) revised **5232**
500.524 (a) revised; (d) added **5232**
500.525 (b) amended **5232**
500.526 Appendix removed **5232**
500.550 Revised **5232**

NOTE: **Boldface** indicates 1989 page numbers.

Page
500.557 Revised **5232**
500.562 Removed **5232**
500.563 (a)(3) revised; (b) removed; (c), (d), and (e) redesignated as (b), (c), and (d) **5232**
500.568 Added **21**
Added **5232**
515 Specially designated nationals list 44398
Technical correction 48368
Specially designated nationals list **3447**
515.206 Added **5233**
515.307 Amended **5233**
515.322 (a)(3) revised **5233**
515.332 Added **5233**
515.407 Amended **5234**
515.505 (a)(1) and (2) redesignated as (a)(2) and (3); new (a)(1) added **5234**
515.523 (a)(4) and flush text following (a)(4) added; (b)(3) revised **5234**
515.524 (a) revised; (d) added **5234**
515.525 (b) amended **5234**
515.536 Appendix removed **5234**
515.545 Revised **5234**
515.546 Removed **5234**
515.550 Removed **5234**
515.551 (a)(3) amended **5234**
515.552 Revised **5234**
515.559 (c) revised 47527
515.560 (c) introductory text, (d) (1), (2), and (g) revised; (c) (4) and (5) removed; (c)(6) redesignated as (c)(4); (i) and (k) added 47527
(d)(1) corrected 50491
(c)(3) and (5) revised; (e) removed **5235**
515.563 (d) added 47529
515.568 Added **5235**
515.701 (c) added 47530
515.901 Amended 47530
560.901 (Subpart I) Added 37556
565.503 (d) and (e) revised 32222
565.509 Added **22**
565.901 Added 37556

Title 31—*Proposed Rules:*

103 ..... 31370, 32323, 43736, 45774, 46634, 48551, 49378, 50039, 51846 ..... **2138**

CHANGES JULY 1, 1988 THROUGH FEBRUARY 28, 1989

Title 31—*Proposed Rules—Con.* Page
203 ..... **40**
210 ..... 28233, 30512
214 ..... **40**

TITLE 32—NATIONAL DEFENSE

Chapter I—Office of the Secretary of Defense

40a Revised 52134
45 Revised **7409**
58 Added 52693
65 Revised 48898
65 Appendix added **973**
68 Heading revised 49981
68.6 (d) through (f) redesignated as (e) through (g); (c) redesignated in part as (d) 49982
85 Added 33123
95 Added 45085
146 Added; interim **298**
Regulation at 54 FR 298 confirmed **7539**
159 Revised 44877
173 Added; interim 28637
Revised 42948
173.1 (a) corrected 30839
191 Revised 30990
199.1 (p) redesignated as (q); new (p) added 27961
199.2 (b) amended 27962, 28881
Effective date deferred 33808, 38947
199.4 (c)(3)(i) revised 25328
(f) (5) and (6) redesignated as (f) (6) and (7); new (f)(5) added 27962
(g)(6) revised 28881
(e)(4)(i) and (ii)(A) revised 33468
Effective date deferred 33808
(f)(3)(ii)(B) redesignated as (f)(3)(ii)(C) and revised; new (f)(3)(ii)(B) added 34290
Effective date deferred 38947
(d)(3)(ii) revised 45461
(e)(17) added; (g)(59) removed **5606**
199.6 (b)(4)(vii) introductory text and (A)(*1*) introductory text revised; (b)(4)(vii)(A)(*2*) and (B) note removed; (b)(4)(vii)(A) (*3*) and (*4*) redesignated as (b)(4)(vii)(A) (*2*) and (*3*); new (b)(4)(vii)(A)(*3*) revised; new (b)(4)(vii)(A)(*4*), (C)(6) and (D) added 28881
Effective date deferred 33808
(a)(8) amended 34290
Effective date deferred 38947
199.14 (f) and (g) redesignated as (g) and (h); new (f) added 27962
(f), (g), and (h) redesignated as (g), (h), and (i); new (g)(2) redesignated as (g)(3); new (f) and (g)(2) added 28882
(f)(1)(i)(B)(*2*) revised 30996
(a)(1) introductory text, (i)(A) and (C)(*3*), (ii)(C) introductory text, and (iii) introductory text, (A)(*3*), (D) (*1*), (*2*), (*4*), and (*5*), (E)(*1*) introductory text, (*i*)(*bb*) and (*ii*), and (G)(*3*) introductory text, (*vi*), and (*vii*) revised 33469
(a)(1)(ii)(C) (*2*) and (*3*) and (D)(*3*) removed; (a)(1)(ii)(C) (*4*) through (*8*) and (D) (*4*) through (*9*) redesignated as (a)(1)(ii)(C) (*2*) through (*6*) and (D) (*3*) through (*8*); new (a)(1)(ii)(C) (*7*), (*8*) and (*9*) added; new (a)(1)(ii)(D)(*3*) revised 33469
Effective date deferred 33808
(a)(2) redesignated as (a)(3); new (a)(3) introductory text revised; new (a)(2) added 34290
Effective date deferred 38947
(a)(1)(iii)(E)(*1*)(*ii*) revised 41332
(a)(1)(i)(B)(*1*), (C)(*6*)(*iv*) and (iii)(G)(*3*) introductory text revised; (a)(1)(ii)(D)(*8*) removed; (a)(1)(ii)(D)(*9*) redesignated as (a)(1)(ii)(D)(*8*); (a)(1)(iii)(E)(*4*) added 50519
(g)(1)(i) introductory text and (A) revised; (g)(1)(i)(C) added 52697
203 Removed 27511
217 Removed **7539**
232 Removed **7539**
233 Removed **7539**
234 Removed **7539**
239a Removed 30676
239b Removed 30676
265 Added **7539**
266 Section headings correctly designated 26246

NOTE: **Boldface** indicates 1989 page numbers.

CHANGES JULY 1, 1988 THROUGH FEBRUARY 28, 1989

Page

273.5 (b) and (c) removed; (d) redesignated as new (b).....27162
276 Removed.....39262
277 Added.....39262
280 Heading and authority citation revised..... **4960**
Technical correction..... **6363**
280.305 (c) (3) and (4) amended; (c)(5) added; interim..... **4960**
280.320 (a) revised; interim..... **4960**
280.600—280.630 (Subpart F) Added; interim..... **4960**
280 Appendix C added; interim..... **4960**
286b.2 (a) amended..... **2101**
Effective date note amended..... **5235**
286b.5 (a), (b)(2), (d)(2), and (e) (1) and (2) amended..... **2101**
Effective date note amended..... **5235**
286b.6 (a)(2), (c)(5)(iv), (6), (7) introductory text, (ii), and (vi), (8) and (9), and (d)(1) amended; (d)(4) added..... **2101**
Effective date note amended..... **5235**
292 Revised..... 25157
298b Added.....36968
351 Revised..... **5607**
351b Removed..... 43201
351c Removed.....43201
356 Revised..... 46446
359 Revised..... **2101**
360 Revised..... **2104**
362 Revised..... **2107**
366 Revised..... **7031**
367 Revised..... **6890**
375 Revised..... 30996
376 Removed..... **975**
385 Added.....29329
Technical correction.....30754
386 Added.....29454
387 Added.....29330
Technical correction.....30754
389 Added.....29456

Chapter V—Department of the Army

505.1 (g) revised.....43690
536 Revised..... 49298
537 Revised..... 48899
651 Revised..... 46324

NOTE: **Boldface** indicates 1989 page numbers.

Chapter VI—Department of the Navy

Page

701 Authority citation revised.....52139
701.1—701.11 (Subpart A) Revised.....52139
701.21—701.24 (Subpart B) Revised.....52149
701.31—701.32 (Subpart C) Revised.....52152
701.40—701.48 (Subpart D) Revised.....52154
701.119 (b)(7) added..... **8322**
706.2 Table One amended...25488, 49319
Table Three amended.....25488, 49319, 51098
Table Five amended.....25488, 30427, 40880, 45270, 49320
Table Two amended.....49319
Table Four amended.....51098
Table One amended..... **1167**
Table Four amended..... **1168**
Table One and Table Three amended..... **7190**

Chapter VII—Department of the Air Force

809d Removed..... 49320
838 Added.....30255
863 Added..... **1169**

Chapter XII—Defense Logistics Agency

1285 Revised..... 27963
1285.8 (e), (f), and (g) redesignated as (f), (g), and (h); new (e) added.....38716
1285 Appendix G amended.....38716
1293 Added.....45462

Chapter XVI—Selective Service System

1636.9 (c) and (d) removed.....25328

Chapter XIX—Central Intelligence Agency

1900.43 (e) added.....32388
1900.44 Added.....32388

CHANGES JULY 1, 1988 THROUGH FEBRUARY 28, 1989

TITLE 32

Chapter XX—Information Security Oversight Office

Page

2003.20 Revised.....38279

Title 32—*Proposed Rules:*

3.....50547
47.....**4298**
58.....33151
169.....**5640**
199.....44909, 52433
219.....45661, 46745
230.....35331
.....**7551**
231.....35331
.....**7558**
231a.....35331
.....**7561**
279.....44716
301.....**7566**
806b.....45776
863.....45777
1904.....**7056**

TITLE 33—NAVIGATION AND NAVIGABLE WATERS

Chapter I—Coast Guard, Department of Transportation

1 Authority citation revised.....30259
1.01-60 (a) introductory text amended.....25119
1.01-70 (b) amended.....25119
Revised.....30259
1.05-1 (c) introductory text, (i) introductory text, and (j) introductory text amended.....25119
3.05-20 (b) revised.....24935
3.05-25 (b) revised.....24935
3.05-30 (b) revised.....24935
3.05-35 (b) revised.....24935
3.25-05 (a) revised.....25119
3.45-80 Heading, (a), and (b) amended.....**3777**
4.02 Table corrected.....24936
19.06 Heading and (b) introductory text amended.....25119
26.08 (b) introductory text amended.....25119
54.07 Amended.....25119
67.10-25 (a) introductory text amended.....25119
67.50-10 Heading and (a) revised.....25119

NOTE: **Boldface** indicates 1989 page numbers.

Page

67.50-40 Removed.....25119
81.18 (b) amended.....25119
89.18 (a) amended.....25120
100 Temporary regulations list.....29678, 41162
Temporary regulations list.....**5432**
100.35-01-88 Added (temporary).....39274
100.35-0563 Added (temporary).....31327
100.35-0564 Added (temporary).....31326
100.35-07-18 Added (temporary).....24936
100.35-T07-29 Added (temporary).....40881
100.35-774 Added (temporary).....38717
100.35-8-88-12 Added (temporary).....24937
100.35-8-88-16 Added (temporary).....33126
100.35-0902 Added (temporary).....26247
100.35-0919 Added (temporary).....26248
100.35-0921 Added (temporary).....26771
Removed.....29677
100.35-0927 Added (temporary).....29457
100.35-0928 Added (temporary).....29458
100.35-11-88-05 Added (temporary).....31856
100.105 Added.....39273
100.501 Implementation (temporary).....**23, 6519**
(a)(1) amended.....**6392**
100.508 Added.....35070
Implementation (temporary).....35070
100.509 Added (temporary).....29677
110 Authority citation revised.....44400
110.60 (y) and (y-1) added.....44400
110.158 (a) (2), (3), and (6) revised.....29032
110.168 Revised.....**605**
(a)(4)(iii), (v), and (c) corrected.....**7190**
110.195 (a) (21) and (25) revised.....50404
110.224 (e)(2) revised.....37557
114.05 (l) amended.....25120
114.50 Amended.....25120

CHANGES JULY 1, 1988 THROUGH FEBRUARY 28, 1989

Page
116.15 (a) and (b) amended.....25120
116.20 (a) and (c) introductory text amended.....25120
117 Authority citation revised.....**25**
117.147 (a)(1) added (temporary).....36274, 46449
117.187 (b) revised.....51099
117.191 (b) amended.....25120
117.255 (a) revised (temporary).....29034
(a) revised (temporary revision of (a) at 53 FR 6985 revoked).....29037
(a)(1)(iv), (2), and (3) revised.....37558
117.261 (ee) revised.....31858
Revised.....32390
117.285 Added.....30261
117.287 (d)(3) added.....26249
(g) revised.....48904
(a-1) and (b) revised.....52160
117.315 (a) revised (temporary).....**611**
(a) revised; temporary regulation at 54 FR 611 removed.....**7033**
117.422 Redesignated from 117.423.....27681
117.423 Redesignated as 117.422; new 117.423 added.....27681
117.500 Added.....46871
117.525 (a) revised (temporary).....29680
117.549 Revised (temporary).....36453
117.618 Added.....48905
117.739 (n) added (temporary).....34077
117.753 Revised.....**25**
117.821 (b)(6) added.....26249
Temporary deviation.....48906
(b)(4) revised.....49982
(b)(7) added; eff. to 2-10-89.....**1174**
117.823 (a) revised.....**3778**
117.838 Revised.....**4280**
117.843 (a) revised.....**1361**
117.879 Revised.....**3448**
117.899 Revised.....38717
117.931 Removed.....28883
130.4 (a) and (d) amended; (c) revised.....25120
130.6 (d) amended.....25120
130.7 (a) amended.....25120
130.8 (b) (1), (2), (3) (iii), (iv), (vi) introductory text, and undesignated text following (vi), and (4) amended.....25120
130.9 (d) and (e) introductory text amended.....25120
130.11 (e) and (g) amended.....25120
130.12 (b)(3) amended.....25120
131.4 (a), (g), (h), and (i) amended; (b) revised.....25120
131.6 (a) (1), (2), (3) (iv) and (v), and (4) and (f) amended.....25120
131.7 (b) introductory text amended.....25120
131.8 (b) amended.....25120
132.3 (b) amended.....25120
132.4 (a), (b), and (c) amended.....25120
132.6 (c) amended.....25120
132.7 (a) amended.....25120
132.8 (b) (1), (2), (3) (iii), (iv), (vi) introductory text and undesignated text following (vi), and (4) amended.....25120
132.9 (d) and (e) introductory text amended.....25120
132.11 (b)(4) amended.....25120
135.9 Amended.....25120
135.103 Revised.....52997
135.105 (b) revised.....52997
136.3 Amended.....25120
137.5 Amended.....25120
137.101 Amended.....25120
137.103 Amended.....25121
137.505 Amended.....25121
140.7 (a) amended.....25121
140.15 (b) amended.....25121
144.30-5 (a) amended.....25121
148.211 Introductory text amended.....25121
148.217 (a) amended.....25121
148.503 Amended.....25121
149.203 (a) introductory text, (c), and (d) introductory text amended.....25121
149.205 (a) amended.....25121
149.707 (c) amended.....25121
149.799 (a) amended.....25121
150.105 (b) amended.....25121
150.106 Amended.....25121
153.103 (d) amended.....25121
153.105 (b) introductory text amended.....25121
153.203 Amended.....25121
153.205 Tables 1 and 2 amended.....25121

NOTE: **Boldface** indicates 1989 page numbers.

CHANGES JULY 1, 1988 THROUGH FEBRUARY 28, 1989

TITLE 33 Chapter I—Con.

Page
154.106 (c) amended.....25122
154.108 (a) introductory text and (d) amended.....25122
155.710 (a) (1) and (2) revised.....**151**
156.110 (a) introductory text and (d) amended.....25122
156.210 (b) amended.....25122
157.04 (b) and (d)(5) amended.....25122
157.06 (c) and (d) amended.....25122
157.24a (b)(1) introductory text amended.....25122
157.102 Introductory text amended.....25122
157.110 Amended.....25122
157.144 (a) amended.....25122
157.147 (a) amended.....25122
157.202 Introductory text amended.....25122
157.208 Amended.....25122
157.302 (a) amended.....25122
157.306 (a) and (c) amended.....25122
159.12 (c) introductory text amended.....25122
159.15 (a) introductory text and (c) amended.....25122
159.17 (a) and (c) amended.....25122
159.19 (a) amended.....25122
159.201 (a) introductory text amended.....25122
159.205 (j) and (k) amended.....25122
160.7 (c) amended.....25122
162.55 Removed.....**608**
162.60 Removed.....**608**
164.41 (a)(3) amended.....25122
165 Temporary regulations list.....29678, 41162
Temporary regulations list.....**5432**
165.T33 Added (temporary).....27681
165.T194 Added (temporary).....44878
165.T242 Added (temporary).....31859
165.T243 Added (temporary).....31860
165.T0540 Added (temporary).....30261
165.T0548 Added (temporary).....26772
165.T05076 Added (temporary).....48907
165.T835 Added (temporary).....32390
165.T840 Added (temporary).....36970
165.T846 Added (temporary).....41164
165.T0901 Added (temporary).....29459
165.T0903 Added (temporary).....37558
Cancelled.....44878
165.T903 Added (temporary).....48908
165.T1122 Added (temporary).....30839
165.T1123 Added (temporary).....30840
165.T1165 Added (temporary).....39605
165.T1406 Added (temporary).....48906
165.121 Added.....31858
165.501 Revised.....**608**
(a)(1) and (d)(12) corrected.....**7190**
165.505 Removed.....**7191**
165.506 Removed.....**7191**
165.705 Added.....38718
(a) and (b) corrected.....**611**
165.710 Added.....38719
165.1110 Removed.....40415
166.200 (d)(39)(i) revised.....36454
(d)(39)(i) first and second tables corrected.....37671
173 Authority citation revised.....**5610**
173.55 (a)(3) revised.....**5610**
174 Authority citation revised.....**5610**
174.7 Amended.....25122
174.101 (b) revised.....**5610**
174.125 Revised.....25122
179.19 Revised.....25122
181.31 (a) and (b) amended.....25122
181.33 Amended.....25122
183.5 (a) amended.....25123
Revised.....36971
183.430 (a)(2)(i) revised.....36971
183.435 (a)(5) removed; (a) (3) and (4) revised.....36971
181.703 Exemption granted.....**7763**
181.705 Exemption granted.....**7764**

Chapter II—Corps of Engineers, Department of the Army

203.12 Revised.....**3028**
203.13 (b) revised.....**3028**
203.31—203.32 (Subpart C) Revised.....**3028**
207.180 (b)(1) revised; (b)(2) and (3) redesignated as (b)(3) and (4); new (b)(2) added.....**6519**

NOTE: **Boldface** indicates 1989 page numbers.

CHANGES JULY 1, 1988 THROUGH FEBRUARY 28, 1989

Page

209 Authority citation revised....27512
209.170 (a) removed....27512
209.190 Redesignated as Part 245 and revised....27513
245 Redesignated from 209.190 and revised....27513
334.75 Added; interim....47802
(b)(3)(iii) redesignated as (b)(4)....**7033**
334.410 (b) heading, (1), and (2)(i) designation and heading removed; (b)(2) redesignated as (b) and heading revised; (d) (2) and (4) revised....47953
334.610 Revised....**7033**
334.778 Added....27682
334.961 Added; interim....**6520**

Title 33—*Proposed Rules:*

66....27708
100....26281, 26449, 28018
110....36470, 48935
117....24958, 30314, 34129, 34130, 35094, 36471, 36472, 37003, 44038, 46885, 51125, 52201
....**3494, 3348, 3349**
126....37792
127....37792
135....37794
151....43622, 44617, 49016
155....43622, 44617
158....43622, 44617, 46977
160....35095
164....27708
165....27711, 28019, 28890, 48653, 49562
....**832, 3789, 7571**
166....24959, 26282, 27711, 29058
334....47226, 50623
....**7065**
402....53012

TITLE 34—EDUCATION

Subtitle A—Office of the Secretary, Department of Education

30 Authority citation revised....33425
30.1—30.2 (Subpart A) Added (effective date pending)....33425
30.60—30.62 (Subpart E) Added (effective date pending)....33425

Page

30.70 (Subpart F) Added (effective date pending)....33426
31 Revised (effective date pending)....31821
60 Added....**7148**
73 Revised....**5026**
73.50 Technical correction....**6364**
74.61 OMB number....49143
74.73 OMB number....49143
74.74 OMB number....49143
74.75 OMB number....49143
74.76 OMB number....49143
74.82 OMB number....49143
74.140 OMB number....49143
75.107 OMB number....49143
75.108 OMB number....49143
75.118 OMB number....49143
75.119 OMB number....49143
75.210 OMB number....49143
75.261 OMB number....49143
75.720 OMB number....49143
75.730 OMB number....49143
75.732 OMB number....49143
76.131 OMB number....49143
76.301 OMB number....49143
76.302 OMB number....49143
76.720 OMB number....49143
76.730 OMB number....49143
76.771 OMB number....49143
76.780 OMB number....49143
76.781 OMB number....49143
80.10 OMB number....49143
80.20 OMB number....49143
80.24 OMB number....49143
80.30 OMB number....49143
80.32 OMB number....49143
80.36 OMB number....49143
80.40 OMB number....49143
80.41 OMB number....49143
80.42 OMB number....49143
80.50 OMB number....49143
85 Heading and authority citation revised....**4960**
Technical correction....**6363**
85.305 (c) (3) and (4) amended; (c)(5) added; interim....**4960**
85.320 (a) revised; interim....**4960**
85.600—85.630 (Subpart F) Added; interim....**4960**
85 Appendix C added; interim....**4960**
100.6 OMB number....49143

NOTE: **Boldface** indicates 1989 page numbers.

CHANGES JULY 1, 1988 THROUGH FEBRUARY 28, 1989

TITLE 34

Chapter II—Office of Elementary and Secondary Education, Department of Education

Page

200.13 OMB number..... 49143
219 Authority citation revised..... 39019
219.2 (a)(2) removed; (a)(1) redesignated as (a); new (a) and (b) (1) and (2) amended (effective date pending)..... 39019
219.4 (c) amended (effective date pending)..... 39019
219.21 (b) revised (effective date pending)..... 39019
219.22 (b) removed; (a) designation and heading removed (effective date pending)..... 39019
222.3 Amended (effective date pending)..... 39019
222.22 OMB number..... 49143
222.23 OMB number..... 49143
222.25 OMB number..... 49143
222.26 Removed (effective date pending)..... 39019
222.37 (a) revised; (b), (c) and (d) redesignated as (c), (d) and (e); new (b) added; new (c) revised (effective date pending)..... 39019
222.40 OMB number..... 49143
222.61 (a)(2) introductory text amended; (b)(1) revised; (b)(2) and (3) redesignated as (b)(1)(iii) and (2) (effective date pending)..... 39020
222.95 (d) revised..... 6859
222.98 (b) revised (effective date pending)..... 39020
222.100 Suspended (effective date pending)..... 26773
Removed (effective date pending)..... 39020
241 Authority citation revised..... 49143
241.30 OMB number..... 49144
241.31 OMB number..... 49144
251.41 OMB number..... 49144
253.31 OMB number..... 49144
254.32 OMB number..... 49144
255.32 OMB number..... 49144
255.33 OMB number..... 49144
255.34 OMB number..... 49144
256.32 OMB number..... 49144

NOTE: **Boldface** indicates 1989 page numbers.

Page

257.31 OMB number..... 49144
258.32 OMB number..... 49144
258.33 OMB number..... 49144
258.34 OMB number..... 49144
263.12 OMB number..... 49144
263.23 OMB number..... 49144
298.4 OMB number..... 49144

Chapter III—Office of Special Education and Rehabilitative Services, Department of Education

300.121 OMB number..... 49144
300.122 OMB number..... 49144
300.123 OMB number..... 49144
300.124 OMB number..... 49144
300.125 OMB number..... 49144
300.126 OMB number..... 49144
300.127 OMB number..... 49144
300.128 OMB number..... 49144
300.129 OMB number..... 49144
300.130 OMB number..... 49144
300.131 OMB number..... 49144
300.132 OMB number..... 49144
300.133 OMB number..... 49144
300.134 OMB number..... 49144
300.136 OMB number..... 49144
300.137 OMB number..... 49144
300.138 OMB number..... 49144
300.139 OMB number..... 49144
300.140 OMB number..... 49144
300.141 OMB number..... 49144
300.144 OMB number..... 49144
300.146 OMB number..... 49144
300.148 OMB number..... 49144
300.149 OMB number..... 49144
300.150 OMB number..... 49144
300.151 OMB number..... 49144
300.380 OMB number..... 49144
300.381 OMB number..... 49144
300.382 OMB number..... 49144
300.383 OMB number..... 49144
300.384 OMB number..... 49144
300.385 OMB number..... 49144
300.387 OMB number..... 49144
300.507 OMB number..... 49144
300.754 OMB number..... 49144
301 Revised; (effective date pending)..... **1646**
302 Authority citation revised..... 49144
302.21 OMB number..... 49144
302.25 OMB number..... 49144
302.30 OMB number..... 49144
302.31 OMB number..... 49145

CHANGES JULY 1, 1988 THROUGH FEBRUARY 28, 1989

Page
307.40 OMB number..... 49145
309.21 OMB number..... 49145
315.32 OMB number..... 49145
315.33 OMB number..... 49145
316 Added (effective date pending)..... 45732
318 Revised (effective date pending)..... 45734
324 Authority citation revised..... 49145
Authority citation corrected..... 49966
324.31 OMB number..... 49145
324.32 OMB number..... 49145
326.32 OMB number..... 49145
326.33 OMB number..... 49145
327 Authority citation revised..... 28350
327.2 (b) revised (effective date pending)..... 28351
327.10 Introductory text republished; (a) through (e) revised (effective date pending)..... 28351
327.31 (g) amended (effective date pending)..... 28351
327.40 Introductory text and (b) revised (effective date pending)..... 28351
(b) corrected..... 29988
330 Authority citation revised..... 41085
330.1 (b) and (c) amended; (d) and authority citation added (effective date pending)..... 41085
330.3 Removed (effective date pending)..... 46085
330.4 (a) and (b) designation and heading removed; section amended (effective date pending)..... 41085
330.30 (Subpart C) Removed (effective date pending)..... 41085
330.50 (a) amended; (b) removed; (c) redesignated as (b) (effective date pending)..... 41085
331 Authority citation revised..... 41085
331.1 Amended (effective date pending)..... 41085
331.3 Removed (effective date pending)..... 41085

Page
331.4 (a) and (b) designation and heading removed; section amended..... 41085
331.30 (Subpart C) Removed..... 41085
331.50 Revised..... 41085
338.31 OMB number..... 49145
361.2 OMB number..... 49145
361.17 OMB number..... 49145
361.18 OMB number..... 49145
361.36 OMB number..... 49145
361.39 OMB number..... 49145
361.40 OMB number..... 49145
361.41 OMB number..... 49145
361.48 OMB number..... 49145
366.20 OMB number..... 49145
366.31 OMB number..... 49145
367 Added (effective date pending)..... 26978
367.20 OMB numbers.....35071, 49145
367.21 OMB numbers.....35071, 49145
369.31 OMB number..... 49145
370.44 OMB number..... 49145
385.32 OMB number..... 49145
386.30 OMB number..... 49145
387.30 OMB number..... 49146
388.30 OMB number..... 49146
389.30 OMB number..... 49146
390.30 OMB number..... 49146
396.20 OMB number..... 49146
396.30 OMB number..... 49146

Chapter IV—Office of Vocational and Adult Education, Department of Education

400.1 (b)(5) and authority citation revised..... 35258
401.13 (a)(1) and authority citation revised..... 35258
401.19 (a)(6) introductory text and authority citation revised..... 35258
401.51 (d) and authority citation revised..... 35259
401.55 Revised..... 35259
401.92 (d) and authority citation revised; *Example* amended..... 35259
401.94 (b)(1)(iv) and authority citation revised..... 35259

NOTE: **Boldface** indicates 1989 page numbers.

CHANGES JULY 1, 1988 THROUGH FEBRUARY 28, 1989

TITLE 34

Chapter V—Office of Bilingual Education and Minority Languages Affairs, Department of Education

Page

500 Authority citation revised....39218

500.1 (e), (g), and (l) removed; (f) and (h) through (k) redesignated as (e) through (i); (a) through (i) authority citations revised (effective date pending)....39218

500.3 (a) introductory text amended; (a)(2) (i), (iv), and (v), (b), and authority citation revised; (a)(2)(vi) and (d) added (effective date pending)....39218

500.4 (b) revised; (c) added (effective date pending)....39219

500.10 Authority citation revised....39219

500.11 Authority citation revised....39219

500.12 Added (effective date pending)....39219

500.20 (Subpart C) Removed (effective date pending)....39219

500.50 Authority citation revised....39219

500.51 (d) and (e) amended; (f) added; authority citation revised (effective date pending)....39219

500.52 (b)(4) removed; (b) (5) and (6) redesignated as (b) (4) and (5); authority citation revised (effective date pending)....39219

501 Authority citation revised....39219

501.1 (a), (b), and (c) amended; authority citation revised (effective date pending)....39219

501.2 Authority citation revised....39219

501.3 (b) and authority citation revised; (c) added (effective date pending)....39219

501.4 Authority citation revised....39219

501.10 (b) introductory text, (c), and authority citation revised (effective date pending)....39219

501.11 Authority citation revised....39220

501.20 (a)(1) and (b)(2) amended; (b) (4) and (5) added; authority citation revised (effective date pending)....39220

501.21 (c)(3) amended; (c)(4) added; authority citation revised (effective date pending)....39220

501.22 Authority citation revised....39220

501.23 Revised (effective date pending)....39220

501.24 (a) and authority citation revised (effective date pending)....39220

501.25 Authority citation revised....39220

501.26 Added (effective date pending)....39220

501.30 (c) amended; authority citation revised (effective date pending)....39220

501.31 Authority citation revised....39220

501.32 Authority citation revised....39220

501.33 Heading, (a) introductory text and (3), and authority citation revised (effective date pending)....39220

501.34 Authority citation revised....39220

501.40 (c) added; authority citation revised (effective date pending)....39220

501.41 Authority citation revised....39220

501.42 Added (effective date pending)....39220

524 Authority citation revised....39221

524.1 (b)(2) and authority citation revised (effective date pending)....39221

524.2 (a)(2) revised; (a)(3) added; (b) removed; (c) redesignated as (b); new (b)(2) and authority citation revised (effective date pending)....39221

NOTE: **Boldface** indicates 1989 page numbers.

CHANGES JULY 1, 1988 THROUGH FEBRUARY 28, 1989

Page

524.3 (b) and authority citation revised; (c) added (effective date pending).....39221
524.4 (b) and authority citation revised (effective date pending).....39221
524.10 Authority citation revised.....39221
524.20 (a)(1) and (b)(1) amended; authority citation revised (effective date pending).....39221
524.21 (a) and authority citation revised; (c)(1) amended (effective date pending).....39221
524.30 Authority citation revised.....39221
524.31 Authority citation revised.....39221
524.32 Authority citation revised.....39221
524.33 Authority citation revised.....39221
524.40 Authority citation revised.....39221
525 Authority citation revised.....39221
525.1 Authority citation revised.....39221
525.2 Authority citation revised.....39221
525.3 (b) and authority citation revised; (c) added (effective date pending).....39221
525.4 Authority citation revised.....39221
525.10 (a) (1) and (2) amended; (a)(3) added; authority citation revised (effective date pending).....39221
525.20 Section amended; authority citation revised.....39221
525.21 Authority citation revised.....39221
525.30 Authority citation revised.....39221
525.31 Authority citation revised.....39221
525.32 Authority citation revised.....39221
525.33 Authority citation revised.....39222
526 Authority citation revised.....39222

Page

526.1 Authority citation revised.....39222
526.2 Authority citation revised.....39222
526.3 (b) and authority citation revised; (c) added (effective date pending).....39222
526.4 Authority citation revised.....39222
526.10 Authority citation revised.....39222
526.20 Authority citation revised.....39222
526.30 Authority citation revised.....39222
526.31 Authority citation revised.....39222
526.32 (d) authority citation and section authority citation revised (effective date pending).....39222
526.33 Section amended; authority citation revised (effective date pending).....39222
526.40 Authority citation revised.....39222
538 Revised (effective date pending).....52619
538.20 OMB number.....49146
548 Authority citation revised.....39222
548.1 Authority citation revised.....39222
548.2 Authority citation revised.....39222
548.3 Revised (effective date pending).....39222
548.4 (a) and (b) designation removed; section amended; authority citation revised (effective date pending).....39222
548.10 (c) (1) and (2) amended; authority citation revised (effective date pending).....39222
548.11 Authority citation revised.....39222
548.20 Authority citation revised.....39222
548.30 (b) and authority citation revised (effective date pending).....39222
548.31 Authority citation revised.....39222

NOTE: **Boldface** indicates 1989 page numbers.

30-245 O - 89 - 4 (2)

CHANGES JULY 1, 1988 THROUGH FEBRUARY 28, 1989

TITLE 34 Chapter V—Con. Page

548.32 (d) amended; authority citation revised (effective date pending).....39222
548.40 Authority citation revised.....39222
561 Authority citation revised.....39222
561.1 Authority citation revised.....39222
561.2 Authority citation revised.....39222
561.3 (b) and authority citation revised; (c) added (effective date pending).....39222
561.4 Authority citation revised.....39222
561.10 Amended (effective date pending).....39222
561.20 Revised (effective date pending).....39223
561.30 Authority citation revised.....39223
561.31 Authority citation revised.....39223
561.32 Authority citation revised.....39223
561.40 Heading and authority citation revised; existing text designated as (b); (a) added (effective date pending).....39223
561.41 Authority citation revised.....39223
562 Authority citation revised.....39223
562.1 Authority citation revised.....39223
562.2 (b)(1)(iii) corrected.....24937
Authority citation revised.....39223
562.3 Authority citation revised.....39223
562.4 Authority citation revised.....39223
562.5 Authority citation revised.....39223
562.10 Authority citation revised.....39223
562.11 Authority citation revised.....39223
562.20 Authority citation revised.....39223
562.30 Authority citation revised.....39223

NOTE: **Boldface** indicates 1989 page numbers.

Page

562.31 Authority citation revised.....39223
562.40 Authority citation revised.....39223
562.41 Authority citation revised.....39223
562.42 Authority citation revised.....39223
562.43 Authority citation revised.....39223
562.44 Authority citation revised.....39223
562.45 Authority citation revised.....39223
562.46 Authority citation revised.....39223
562.47 Authority citation revised.....39223
573 Authority citation revised.....39223
573.1 Authority citation revised.....39223
573.2 Authority citation revised.....39223
573.3 (b) and authority citation revised; (c) added (effective date pending).....39223
573.4 Authority citation revised.....39223
573.10 Authority citation revised.....39223
573.30 Authority citation revised.....39223
573.31 Authority citation revised.....39223
574 Authority citation revised.....39223
574.1 Authority citation revised.....39223
574.2 Authority citation revised.....39223
574.3 (b) and authority citation revised; (c) added (effective date pending).....39223
574.4 Authority citation revised.....39223
574.10 Authority citation revised.....39223
574.20 Authority citation revised.....39223
574.30 Authority citation revised.....39223
574.31 Authority citation revised.....39223

CHANGES JULY 1, 1988 THROUGH FEBRUARY 28, 1989

Page
574.32 (b)(2)(iv) authority citation and (g) authority citation revised (effective date pending)....39223
574.33 Authority citation revised....39223
574.40 Authority citation revised....39223
581 Authority citation revised....39223
581.1 Authority citation revised....39223
581.2 Authority citation revised....39223
581.3 Authority citation revised....39223
581.4 Authority citation revised....39223
581.10 (e) and authority citation revised (effective date pending)....39224
581.11 Authority citation revised....39223
581.20 Authority citation revised....39223
581.40 Authority citation revised....39223
581.50 Authority citation revised....39223
581.51 Authority citation revised....39223
581.52 (c) and authority citation revised (effective date pending)....39224
581.53 Authority citation revised....39223
581.54 Authority citation revised....39223
581.55 Authority citation revised....39223
581.56 Authority citation revised....39223
581.57 Authority citation revised....39224
581.58 Authority citation revised....39224
581.60 Authority citation revised....39224

Chapter VI—Office of Postsecondary Education, Department of Education

600.3 (d) effective date suspended....25489
600.8 OMB number.... 49146

NOTE: **Boldface** indicates 1989 page numbers.

Page
600.10 OMB number.... 49146
600.20 OMB number.... 49146
600.30 OMB number.... 49146
600.31 OMB number.... 49146
602 Added (effective date pending)....25096
603 Heading amended; authority citation revised (effective date pending)....25096
603.1—603.6 (Subpart A) Removed (effective date pending)....25096
607.8 OMB number.... 49146
624.21 OMB number.... 49146
626.21 OMB number.... 49146
628.41 OMB number.... 49146
628.47 OMB number.... 49146
637.32 OMB number.... 49146
639.31 OMB number.... 49146
642 Authority citation revised....**7736**
642.5 Amended; (b) authority citation revised (effective date pending)....**7737**
642.6 Added (effective date pending)....**7737**
642.10 (b) and authority citation revised....**7737**
642.34 Revised (effective date pending)....**7737**
643.31 OMB number.... 49147
643.32 OMB number.... 49147
644.32 OMB number.... 49146
649.12 OMB number.... 49147
649.13 OMB number.... 49147
650.44 OMB number.... 49147
653.21 OMB number.... 49147
656.21 OMB number.... 49147
656.22 OMB number.... 49147
657.3 OMB number.... 49147
657.21 OMB number.... 49147
668.8 OMB number.... 49147
668.13 OMB number.... 49147
668.14 OMB number.... 49147
668.15 OMB number.... 49147
668.17 OMB number.... 49147
668.19 (c) revised; OMB number (effective date pending)....33431
668.22 OMB number.... 49147
668.23 OMB number.... 49147
668.32 OMB number.... 49147
668.33 OMB number.... 49147
668.34 OMB number.... 49147
668.35 OMB number.... 49147

CHANGES JULY 1, 1988 THROUGH FEBRUARY 28, 1989

TITLE 34 Chapter VI—Con. Page

668.96 OMB number..... 49147
674.2 (b) amended (effective date pending)..... 52580
674.8 OMB number..... 49147
674.10 OMB number..... 49147
674.14 Revised (effective date pending)..... 52580
674.16 OMB number..... 49147
674.19 OMB number..... 49147
674.20 OMB number..... 49147
674.31 OMB number..... 49147
674.34 OMB number..... 49147
674.35 OMB number..... 49147
674.37 OMB number..... 49147
674.38 OMB number..... 49147
674.42 OMB number..... 49147
674.43 OMB number..... 49147
674.45 OMB number..... 49147
674.48 OMB number..... 49147
674.49 OMB number..... 49147
674.50 OMB number..... 49147
674.52 OMB number..... 49147
674.58 OMB number..... 49147
675 Authority citation revised..... 30183
675.2 (b) amended (effective date pending)..... 52581
675.10 OMB number..... 49147
675.14 Revised (effective date pending)..... 52581
675.16 OMB number..... 49147
675.19 (b)(2)(i) amended (effective date pending)..... 30183
OMB number..... 49147
675.20 OMB number..... 49147
675.27 OMB number..... 49147
675.34 OMB number..... 49147
675.35 OMB number..... 49147
676.2 (b) amended (effective date pending)..... 52582
676.14 Revised (effective date pending)..... 52582
676.16 OMB number..... 49147
676.19 OMB number..... 49147
682.301 OMB number..... 49147
690.81 OMB number..... 49147

Chapter VII—Office of Educational Research and Improvement, Department of Education

700 Revised (effective date pending)..... 27108
706 Revised (effective date pending)..... 30790
707 Revised (effective date pending)..... 30792
707.1 Amended..... **3029**
707.2 (a)(10) amended..... **3029**
708 Revised (effective date pending)..... 30795
745.8 OMB number..... 49148
745.30 OMB number..... 49148
745.31 OMB number..... 49148
745.32 OMB number..... 49148
745.33 OMB number..... 49148
745.34 OMB number..... 49148
745.35 OMB number..... 49148
755.32 OMB number..... 49148
755.33 OMB number..... 49148
762.21 OMB number..... 49148
769.31 OMB number..... 49148
776.10 OMB number..... 49148
776.21 OMB number..... 49148
776.22 OMB number..... 49148
776.23 OMB number..... 49148
777.31 OMB number..... 49148
778.2 OMB number..... 49148
778.21 OMB number..... 49148
778.22 OMB number..... 49148
779 Added (effective date pending)..... 27114
779.30 OMB number..... 49148
787.10 OMB number..... 49148
790 Authority citation revised..... 47954
790.1 Revised (effective date pending)..... 47954
790.2 Revised (effective date pending)..... 47954
790.3 Revised (effective date pending)..... 47954
790.20 Revised (effective date pending)..... 47954
OMB number..... 49148
790.40 (a) revised (effective date pending)..... 47954
790.42 (b) removed; (a) designation removed (effective date pending)..... 47955

Title 34—*Proposed Rules:*

74..... 31580, 44716
75..... 31580, 41466
76..... 31580, 41466
77..... 31580
78..... 41466
80..... 44716
81..... 48866

NOTE: **Boldface** indicates 1989 page numbers.

CHANGES JULY 1, 1988 THROUGH FEBRUARY 28, 1989

Page
97 ..... 45661, 46745
200 ..... 26214, 41466
201 ..... **3924**
203 48856
204 41466
208 49280
212 ..... 43178, 51530
237 ..... 31580, 46072, 47977
245 ..... **4742**
246 ..... **4742**
247 ..... **4742**
250 46404
251 46412
252 46404
253 46404
254 46404
255 46404
256 46404
257 46404
258 46404
263 ..... 31580, 39876
280 45874
300 31580
307 47406
316 26190
318 26190
356 31580
379 ..... **6808**
562 31580
630 31580
653 31580
..... **5066**
654 38660
659 46416
668 ..... 36216, 39317
682 ..... 36216, 39317
..... **5066**
757 44578
758 44578
762 31580
785 39406
786 39406
787 39406

TITLE 35—PANAMA CANAL

Chapter I—Panama Canal Regulations

253.8 (b)(1) and (d) revised **4019**
Technical correction **6364**

TITLE 36—PARKS, FORESTS, AND PUBLIC PROPERTY

Chapter I—National Park Service, Department of the Interior

7.7 (a) revised **4020**
7.48 (f) added 29681
9.1 Revised 25162
9.3 (d) added 25162

Chapter II—Forest Service, Department of Agriculture

211.16 (o) added **3357**
211.18 (s) amended **3357, 6892**
211.17 (p)(1) introductory text and (iii) corrected 40730
217 Added **3357**
217.19 (a) revised **6892**
223.49 (a)(5) and (e) through (i) added 33131
223.100 Introductory text and (c) revised 33132
223.101 Redesignated as 223.102; new 223.101 added 33132
223.102 Redesignated as 223.103; new 223.102 redesignated from 223.101 33132
223.103 Removed; new 223.103 redesignated from 223.102 33132
228.4 (g) added **6893**
228.14 Revised **3362**
228.59 (e) addition at 52 FR 10565 confirmed 43691
251.9—251.35 (Subpart A) Authority citation revised 26595, 27685
251.9 Revised 27685
251.35 Revised 26595
251.65 Added **6893**
251.80—251.102 (Subpart C) Added **3362**
251.102 Revised **6892**
292.15 (l) revised **3368**

Chapter XI—Architectural and Transportation Barriers Compliance Board

1150 Authority citation revised 39473
1150.4 Revised 39473
1150.12 Revised 39473
1150.41 Revised 39474
1150.51 Revised 39474
1150.52 Redesignated from 1150.53 39474
1150.53 Redesignated as 1150.52; new 1150.53 redesignated from 1150.54 39474

NOTE: **Boldface** indicates 1989 page numbers.

CHANGES JULY 1, 1988 THROUGH FEBRUARY 28, 1989

TITLE 36 Chapter XI—Con. Page

1150.54 Redesignated as 1150.53 39474
1190 Authority citation revised **5443**
1190.2 (e) removed **5444**
1190.3 Amended **5444**
1190.7 Removed; new 1190.7 redesignated from 1190.9 ..... **5444**
1190.9 Redesignated as 1190.7 ..... **5444**
1190.8 Removed **5444**
1190.30—1190.34 (Subpart C) Redesignated as 1190.30—1190.34 (Subpart B) **5444**
1190.31 Introductory text, (a), (k), (o), and (p) revised; (b) introductory text and (1) table, (c), (d), (e), (f) introductory text and (2), (g), (h), (i), (l), (m), (n), (o), (r), (s), (1) table, and (t) amended; (j), (u), and (v) added **5446**
1190.32 (a), (b) and (c) amended; (f) removed **5446**
1190.33 (a)(4) removed; (a)(2) and (3) redesignated as (a)(3) and (4); (a)(1), (2), and new (3), (c)(1), (2), and (3) amended; (c)(6)(i) through (vi) revised; new (a)(2) and (c)(6)(vii) added **5446**
1190.34 Added 35510
1190.40—1190.50 (Subpart C) Redesignated from 1190.40—1190.240 (Subpart D) and revised **5447**
1190.40—1190.240 (Subpart D) Redesignated as 1190.40—1190.50 (Subpart C) and revised **5447**
1190 (Subpart E) Redesignated as (Subpart D) and section added **5448**
1190.60 Added **5448**

Chapter XII—National Archives and Records Administration

1208 Added 25884, 25885
1208.170 (c) revised 25884
1209 Heading and authority citation revised **4961**
Technical correction **6363**

NOTE: **Boldface** indicates 1989 page numbers.

Page

1209.305 (c) (3) and (4) amended; (c)(5) added; interim **4961**
1209.320 (a) revised; interim **4961**
1209.600—1209.630 (Subpart F) Added; interim **4961**
1209 Appendix C added; interim **4961**
1228 Authority citation revised **2111**
1228.152 (f) revised **3778**
1228.180 Revised **2111**
1270 Added 50404

Title 36—*Proposed Rules:*

4 51520
7 ..... 28891, 30849, 32924
..... **429**
13 29746
211 ..... **3525**
222 30954
..... **6425**
228 ..... **3526**
251 ..... 37795, 40739, 44144, 48277
261 35526
..... **3526**
293 ..... 37795, 48277
Ch. VII **6553**
1206 44716
1207 44716
1228 34131
1234 ..... 48936, 52202
1250 44203
1254 44203
1270 39747

TITLE 37—PATENTS, TRADEMARKS, AND COPYRIGHTS

Chapter I—Patent and Trademark Office, Department of Commerce

1.4 (a)(2) revised 47807
1.5 (a) and (b) revised 47807
1.12 (a) and (c) revised **6900**
1.14 (e) revised **6900**
1.15 Revised 47686
1.16 (a), (b), (d) through (i), and note revised **6900**
1.17 (a) through (h), and (j) through (m) revised; existing (i) redesignated as (i)(1) and revised; new (i)(2) added **6901**
1.18 Revised **6901**
1.19 Revised **6901**
1.20 Revised **6902**
(i) and (i) corrected **8053**

CHANGES JULY 1, 1988 THROUGH FEBRUARY 28, 1989

Page

1.21 Introductory text and (b) republished; (a), (b)(1), (d) through (j), (l), and (m) revised.....**6902**
(b) corrected.....**8053**
1.26 (c) revised.....**6902**
1.53 (c) and (d) revised.....47808
1.55 (a) revised.....**6902**
1.56 (e) revised.....47808
1.71 (d) and (e) added.....47808
1.81 Heading and (a) revised.....47808
1.84 (a), (b) introductory text, (i), (j), and (l) revised; (b)(2) redesignated as (b)(3); new (b)(2), (n), (o), and (p) added.....47809
1.85 Revised.....47810
1.102 (d) revised.....**6903**
1.103 (a) revised.....**6903**
1.152 Revised.....47810
1.171 Revised.....**6903**
1.177 Revised.....**6903**
1.296 Revised.....**6903**
1.313 (a) revised.....**6903**
1.314 Revised.....**6903**
1.334 (c) revised.....**6903**
1.378 (b)(1) and (c)(1) revised.....47810
1.421 (f) revised: (g) added.....47810
1.445 (a) introductory text republished; (a)(2) and (3) revised.....**6903**
1.451 (b) revised.....**6903**
1.480 (d) revised.....47810
1.482 (a) revised.....**6904**
1.492 Introductory text and (a) republished; (a)(1) through (3); (b), (d) and (f) revised.....**6903**
1.666 (b) revised.....**6904**
2.6 Introductory text republished; (a) and (q) revised.....**6904**
10.6 (d) and (e) removed.....38950
10.10 Revised.....38950
(b) (1) and (2) corrected.....41278
10.23 (c)(13) revised; (c) (19) and (29) added.....38950
(c)(13) corrected.....41278
10.101 (b) corrected.....**6520**
10.156 (a) revised; (c) added.....**6660**
15 Added.....**3976**
15a Added.....**3977**
100 Removed.....39734

NOTE: **Boldface** indicates 1989 page numbers.

Chapter II—Copyright Office, Library of Congress

Page

202.20 (c)(2)(ii) amended.....29890

Chapter III—Copyright Royalty Tribunal

304.5 (c) (1) through (4) revised.....48535

Chapter V—Under Secretary for Economic Affairs, Department of Commerce

Chapter V Chapter established.....39735
501 Added.....39735

Title 37—*Proposed Rules:*

1.....27177, 39420, 48402, 49637
.....**6936**
2.....48402, 49637
10.....38740, 52438
201.....**8350**
202.....29923
211.....**5942**
301.....43899
302.....43899
305.....43899
308.....43899

TITLE 38—PENSIONS, BONUSES, AND VETERANS' RELIEF

Chapter I—Veterans Administration

1.300—1.303 Undesignated center heading added.....25490
1.300 Added.....25490
1.301 Added.....25490
1.302 Added.....25490
1.303 Added.....25490
1.621 (a) revised; authority citation added.....**6521**
2.6 (e) introductory text, (1) (i) and (ii) revised; (e)(1)(iii) removed.....49879
(e)(9) and (10) redesignated as (e)(10) and (11); new (e)(9) added.....**5613**
3.7 (x)(16) added.....45907
3.101 Revised.....**5613**
3.204 (c)(2)(iii) revised.....**5236**
3.807 Introductory text, (a)(4), (b), and (d) (2) and (3) re-

CHANGES JULY 1, 1988 THROUGH FEBRUARY 28, 1989

TITLE 38 Chapter I—Con. Page

vised; cross references amended.....46607
3.808 Introductory text, (c) and (d) revised; (b)(1)(iv) added.....46607
4.16 (c) added.....**4281**
4.29 Introductory text and (a) revised; (c) and (g) amended.....**4281**
4.30 Introductory text added; (a), (1), (2), and (3) revised.....**4281**
4.77 Revised.....30262
4.84a Table V amended.....50955
4.88a Table amended.....**4282**
4.124a Table amended.....**4282**
4 Appendixes B and C corrected.....24938
8.3 (d) revised; authority citation added.....**5931**
8.85 (a) revised.....**5931**
8.113 (e) and authority citation revised.....**5931**
9.3 (f) added.....37757
9.12 Amended.....37757
14.507 Revised.....**5613**
14.514—14.518 Undesignated center heading revised.....**5614**
14.514 Heading revised; (c) redesignated as (e); new (c) and (d) added.....**5614**
14.602 (a) introductory text and (4) and (b)(2) revised; (c) and (d) removed; (d) redesignated as (c).....49880
14.619 Undesignated center heading and note following this section removed.....52419
14.626—14.637 Undesignated center heading revised.....52419
14.627 Revised.....52419
14.628 Revised.....52419
14.629 Revised.....52421
14.630 Revised.....52421
14.631 (a) introductory text, (c), and (d) revised.....52421
14.632—14.634 Revised.....52422
14.635 Revised.....52423
14.637 Revised.....52423
15 Added.....29885
15.170 (c) revised.....29885
17.47 (e)(1) (ii) and (iv) and (2) corrected.....32391
17.50b (a) corrected.....32391
17.60 (c) corrected.....32391

NOTE: **Boldface** indicates 1989 page numbers.

Page

17.115d Revised.....46607
17.119a Redesignated as 17.119d; new 17.119a added.....46607
17.119b Added.....46608
17.119c Added.....46608
17.119d Redesignated from 17.119a.....46607
Republished.....46608
19.103 (a) revised.....**5613**
21.22 (a) introductory text and (2) authority citation revised.....**4283**
21.35 (f)(2), (h), (i)(1)(i), and authority citation revised.....50956
21.45 (a) and authority citation revised.....50956
21.50 (b) (5) and (9) authority citation revised.....50956
21.53 (e) and (f) revised.....50956
21.57 (a) and (c) revised.....50956
21.62 (d)(4) removed.....32620
(b)(3) and authority citation revised.....50956
21.70 (b)(1)(i) and authority citation revised.....50957
21.74 (a), (c) (2), (3) and authority citation revised.....50957
21.78 (b)(3), (b)(4) introductory text, (ii), and authority citation revised.....**4283**
21.86 Revised.....50957
21.90 (a) revised.....50957
21.148 (d) revised.....**4283**
21.160 (c) (2), (4), and authority citation revised.....50957
21.162 (b)(1) removed; (b) (2) through (5) redesignated as (b) (1) through (4); (a), (b) introductory text and heading, (2) and (c) revised.....50957
21.198 (b)(7) added.....32620
21.254 (b) (1) and (4) authority citation revised.....**4283**
21.256 (e)(2) revised; authority citation added.....**4283**
21.260 (a) and authority citation revised.....**4283**
21.264 Heading, (a) introductory text, (1), (2), (3) authority citation, (b) (1), (3) authority citation, (c) introductory text, (3)(iii) authority citation, (d), and authority citation revised.....**4283**
21.268 (b) revised.....**4284**

CHANGES JULY 1, 1988 THROUGH FEBRUARY 28, 1989

Page
21.272 (b)(1) revised; (b)(3) authority citation added..... **4284**
21.276 (d), (e), and (g) revised..... **4284**
21.294 (b)(2) revised; (b)(3) added..... 50958
21.320 (b)(3), authority citation, (d)(3), and authority citation revised..... **4284**
21.330 (a) and authority citation revised..... **4284**
21.334 Heading; (a), authority citation, (b) introductory text, (1), (2) authority citation, (c) introductory text, (2), (3), (4) authority citation, (d) (1), (2) and authority citation revised; (e) added..... **4284**
21.340 (c) and authority citation revised..... **4285**
21.4007 Revised..... **4286**
21.4136 (k)(4) added..... 28884
(k)(4) correctly added..... 32391
21.4137 (h)(4) added..... 28884
21.4200 (g) and authority citation revised..... 48549
21.4201 (f)(1) amended; (f)(1)(ii) and (h) revised..... **4285**
21.4270 (a) footnote 1 and revised..... 48548
21.5021 (e)(5), (j)(4), (p), and (q) added..... 34495
21.5022 (a) revised..... 34495
21.5030 (c)(3) revised..... 34495
21.5040 (b)(1)(i) and (f)(1) revised..... 34496
21.5041 Revised..... 34496
21.5042 Added..... 34496
21.5052 (f)(3)(i) revised..... 34496
21.5054 (b) revised..... 34496
21.5064 (b)(4)(iii) revised..... 34497
21.5072 (d) added..... 34497
21.5100 (b), (c), and (d) revised..... 34497
21.5103 Revised..... 34497
21.5131 Introductory text, (b)(1) and (2) revised..... 34497
21.5132 (a) revised..... 34498
21.5138 (b)(12) revised; (a)(3), (b) (13) and (14) added..... 34498
21.5145 Added..... 34498
21.5150 (a) revised..... 34499
21.5200 (a), (d), and (j) revised; OMB number..... 34499

Page
21.5230 Revised..... 34499
21.5250 (a), (k), (l) and (m) revised; (n) added..... 34499
21.5270 (a) revised..... 34499
21.5292 (e)(2) revised..... 34499
21.5294 (c)(3)(i), (d)(1), and (2)(iii) revised..... 34499
21.5296 Added..... 34499
21.5820 (b) introductory text and (1)(ii) (A), (B) and (C), (2)(ii) (A), (B) and (C) revised..... 50521
21.5822 (b)(1) (i) and (ii) and (2) (i) and (ii) revised..... 50521
1.6180 (b)(2) revised..... **8189**
1.6284 (b) introductory text revised..... **8189**
21.7500—21.7810 (Subpart L) Added..... 34740
36.4212 (a) revised..... 44401
(a) and (d) revised..... 51551
36.4232 (e) revised..... 27047
36.4254 (d) revised..... 27048
36.4276 (b) amended..... 27049
(b)(6) revised; (b)(7) added..... 34295
36.4278 (e)(3) amended..... 34295
36.4279 (a), (b) and (d) revised..... 34295
36.4282 (b) amended..... 34296
36.4283 (j) redesignated as (k); new (j) added; OMB number..... 34296
36.4311 (a), (b), and (c) revised..... 44401, 51551
(c) corrected..... **1690**
36.4312 (e) revised..... 27048
36.4313 (b) removed..... 27049
(b)(6) revised; (b)(7) added..... 34296
36.4314 (a), (b) and (e) revised..... 34296
36.4316 (c) added; OMB number..... 34296
36.4319 (f) correctly revised..... 42950
36.4503 (a) revised..... 44401, 51551
36.4600 (c)(16) added; (e)(3) revised; OMB number..... 34296
37.4319 (f) correctly revised..... **612**
44 Heading and authority citation revised..... **4961**
Technical correction..... **6363**
44.305 (c) (3) and (4) amended; (c)(5) added..... **4961**
44.320 (a) revised..... **4961**
44.600—44.630 (Subpart F) Added; interim..... **4961**

NOTE: **Boldface** indicates 1989 page numbers.

CHANGES JULY 1, 1988 THROUGH FEBRUARY 28, 1989

TITLE 38 Chapter I—Con. Page

44 Appendix C added; interim **4961**

Title 38—*Proposed Rules:*

0—41 (Ch. I) 43905
1 45944
3 ..... 28020, 32627, 36586, 37797, 40544, 46634, 46635, 48551 ..... **733**
4 ..... **7067**
8 39750
16 ..... 45661, 46745
17 ..... 28020, 43452, 47726 ..... **1950**
21 ..... 27054, 27533, 30314, 39490 ..... **5640, 5944, 5945, 7206, 7784**
36 40742
43 44716

TITLE 39—POSTAL SERVICE

Chapter I—United States Postal Service

20.1 Amended 52697
20.2 (a) introductory text and (c) amended; (b) revised 52697
(b) corrected **1050**
20.3 Heading republished; (a), (b), and (c) revised; (d) redesignated as (e); new (d) added 52697
Corrected **1050**
111.1 Amended 52698
Amended **6911**
111.2 (a) amended; (b) and (c) revised 52698
111.3 DMM amended; incorporation by reference 26250, 27854, 35315, 35818, 38008, 44188, 49657, 49880, 52163
DMM amendment at 53 FR 35818 effective date deferred 43201
Heading republished; (a) and (c) revised 52698
232 Authority citation revised 39087
232.1 (q)(3) added 29460
265.6 (d) (1), (2), (4), (5) heading, (6)(ii)(B), and (8) amended; formats added 49983
Format corrected **3558**
265.8 (g)(5) amended 49983
(b)(1)(ii) amended **7417**
265 Appendix A revised **7417**

Chapter III—Postal Rate Commission

3001.61—3001.68 (Subpart C) Appendix A corrected 48641
Appendix A amended **7191**

Title 39—*Proposed Rules:*

111 ..... 29483, 29748, 30452, 32406, 37003, 40097, 47830 ..... **5641**
232 29750
265 47977
927 37600
3001 ..... 48654, 49968

TITLE 40—PROTECTION OF ENVIRONMENT

Chapter I—Environmental Protection Agency

13 Added 37271
23 Authority citation revised 29322
23.1 (c) added 29322
23.12 Added 29322
32 Heading and authority citation revised **4961**
Technical correction **6363**
32.305 (c) (3) and (4) amended; (c)(5) added; interim **4962**
32.320 (a) revised; interim **4962**
32.600—32.630 (Subpart F) Added; interim **4962**
32 Appendix C added; interim **4962**
35 Authority citation removed **4135**
35.100—35.605 (Subpart A) Authority citation revised 37408
35.105 Amended 37408
35.115 (e) and (f) revised 37409
35.155 (c) added 37409
35.400 Revised 37409
35.405 Existing text designated as (a); (b) added 37409
35.410 (c) added 37409
35.415 Added 37409
35.450 Revised 37409
35.455 Existing text designated as (a); (b) added 37409
35.460 Revised 37409
35.465 Added 37409

NOTE: **Boldface** indicates 1989 page numbers.

CHANGES JULY 1, 1988 THROUGH FEBRUARY 28, 1989

Page
35.6000—35.6920 (Subpart O) Added; interim....4135
50 Petition denied....52698, 52705
51 Petition denied....52705
51.66 (b)(3)(iv), (13)(i), (ii) (*a*) and (*b*), (14)(i), (15)(i), (ii)(*a*), (c) tables, (f)(1)(v), (4)(i), and (p)(4) tables revised; (b)(14)(ii) redesignated as (b)(14)(iii); new (b)(14)(ii), (i)(11), and OMB number added; (p)(4) amended; eff. 10-17-89....40670
52 State implementation plan inadequacy notice.... 34500, 48642
Petition denied....52705
State implementation plan inadequacy notice....**5449, 6287**
State implementation plan disapproval....**7765**
52.21 (b)(3)(iv), (13)(i), (ii) (*a*), and (*b*), (14)(i), (15)(i), (ii)(*a*), (c) tables, (f)(1)(v), (4)(i), and (p)(5) tables revised; (b)(14)(ii) redesignated as (b)(14)(iii); new (b)(14)(ii), (i)(12), and OMB number added; (p)(5) amended; eff. 11-19-90....40671
52.50 (c)(48) added....47689
52.120 (c)(54)(i) (D) and (E), (56)(i)(B), (58) through (62), (64) and (66) added.... 30223
(c) (55), (57), (60)(i)(B), (62)(i)(A)(*2*), (65) and (66)(i)(B)....30238
52.124 (a)(2) removed....30224
(a)(1) removed....30238
52.170 (c)(25) added....27517
(c)(26) added....**7765**
52.183 Removed....27517
52.220 (c) (173) and (174) added....**5449**
52.229 (b)(2)(iii) added....**5237**
52.237 (a)(2) added.... 39088
(a)(3) added.... 48537
52.269 (b)(2)(ii) and (iii) added....**5237**
52.320 (c)(39) added....27859
(c)(38) added....30428
(c)(41) added....30431
(c)(42) added....38289
(c)(40) added....48539
52.344 (c) removed....30431
(b) revised.... 48539
52.370 (c)(44) added....26257
(c)(43) added....28885
52.520 (c)(60) added....**6126**
52.570 (c)(35) added....25330
(c)(34) added....26253
(c)(36) added....29891
52.670 (c)(25) added....48540
52.679 Revised.... 48540
52.726 (c) added....40426
52.770 (c)(66) amended; (c)(67) added.... 33811
(c)(70) added....38722
(c) (68) and (69) added....46613
(c)(67)(i)(H) removed; (c)(71) added.... 50523
(c)(72) added; (c)(66)(i)(A), (67) introductory text, (i)(A), (B), (C), (D), and (G), and (71) introductory text and (i)(C) revised, (c)(66)(i)(B), (67)(i)(H), and (71)(i)(D) removed; (c)(66) introductory text amended.... **2117**
52.773 (b) amended; (h) added.... 33811
(i) added.... 46613
(b) removed; (h) revised....**2118**
52.777 (c) introductory text amended; (d) added....46613
52.795 (e) removed....**2118**
52.797 (a) removed; (c) added.... 38722
52.820 (c)(47) added....41601
(c)(23) added....47691
52.870 (c)(21) added....31861
(c)(22) added....43692
52.879 Table revised.... 43692
52.920 (c)(52) added....26256
(c)(54) added....30999
(c)(57) added....**7930**
(c)(58) added....**7931**
52.970 (c)(45) added....36010
(c)(47) added....50961
52.989 Removed....50961
52.990 Added....36010
52.1034 Added....**8190**
52.1070 (c)(87) added....**1691**
52.1168a Added....36014
52.1170 (c)(78) added....31862
(c)(85) added....44191
52.1320 (c)(64) added....31329
(c)(60) added....35821
52.1335 (a) table amended....31329
52.1370 (c)(23) added....48644
(c)(21) added....**3780**

NOTE: **Boldface** indicates 1989 page numbers.

CHANGES JULY 1, 1988 THROUGH FEBRUARY 28, 1989

TITLE 40 Chapter I—Con. Page

52.1382 (c) added....48645
52.1420 (c)(36) added....**7036**
52.1520 (c)(39) added....32392
52.1620 (c)(39) added....44192
52.1627 (a) (2) and (3) removed....38724
52.1670 (c)(78) added....35823
52.1770 (c)(60) added....49882
(c)(58) added....**1934**
52.1782 Removed....**1934**
52.1820 (c)(15) added....37759
(c)(16) added....45764
52.1831 (b) removed; (c) redesignated as (b)....37759
52.1832 Added....45764
52.1870 (c)(81) added....32394
(c)(79) added....35824
(c)(78) added....**1693**
(c)(73) added....**1939**
52.1877 (b) added....**1940**
52.1881 (a) introductory text revised; (a)(11) added....32394
(a)(10) added....**1693**
52.1885 (i) added....**7548**
52.1887 (d) added....**615**
52.1970 (c)(83) added....47189
52.2020 (c)(70) added....**3030**
52.2023 (h) removed....31330
52.2170 (c)(11) added....34079
52.2180 Added....34079
52.2220 (c)(85) added....25331
(c)(86) added....32050
(c)(86) correctly designated....33572
(c)(91) added....39743
(c)(93) added....40882
(c)(95) added....47531
(c)(94) added....47690
(c)(88) added....48642
(c)(87) added....**3032**
(c)(90) added....**4021**
52.2222 Amended....**4021**
52.2270 (c)(62) added....47191
(c)(66) added....**6287, 7770**
52.2304 (c) removed....**7770**
52.2320 (c)(21) added....**1696**
52.2347 Removed....**1696**
52.2570 (c)(50) added....35073
52.2620 (c)(17) added....**6915**
52.2632 (a), (b), and (c) removed....**6915**
53 Petition denied....52705
58 Petition denied....52705

NOTE: **Boldface** indicates 1989 page numbers.

Page

60 Authority delegation notices....27685, 45764, 46614
Authority delegation notices....**5078**
60.2 Amended....**6662**
60.4 (c) table revised....50527
60.5 Added....50364
60.8 (b) and (e)(1) amended....**6662**
60.43a (h) (1) and (2) amended....**6663**
60.44a (a)(1) and (c) amended....**6664**
60.45 (c)(1) revised; (f)(3) amended....**6662**
60.46 Revised....**6663**
60.46a (d)(3) and (h) amended....**6664**
60.47a (f), (h), (i) introductory text, (1) and (2) revised; (j) added....**6664**
60.48a (d) redesignated as (f); new (d) added; (a), (b), (c) and (e) revised....**6664**
60.54 Revised....**6665**
60.61 (b), (c), and (d) added....50363
60.63 (b), (c), (d), and (e) added....50363
60.64 (a)(5) added....50364
Revised....**6666**
60.66 Added....50364
60.73 (a) revised; (b) amended....**6666**
60.74 Revised....**6666**
60.84 (a), (b), and (d) amended....**6666**
60.85 Revised....**6666**
60.93 Revised....**6667**
60.106 (b) amended....41333
60.123 Revised....**6667**
60.133 Revised....**6667**
60.143 (b)(5) and (c) amended....**6667**
60.144 Revised....**6667**
60.144a (d) (1) and (2) redesignated as (c) (1) and (2); (a), (b), (c) introductory text and (d) revised....**6667**
60.153 (a) introductory text republished; (a)(1) revised; (b), (c), (d), and (e) added....39416
60.154 (d) added....39417
Revised....**6668**
60.155 Added....39417
60.156 Added....39418
60.165 (b)(2) (i) and (ii) amended....**6668**
60.166 Revised....**6668**

CHANGES JULY 1, 1988 THROUGH FEBRUARY 28, 1989

Page
60.176 Revised.....6669
60.175 (a)(2) (i) and (ii) amended.....6668
60.185 (a)(2) (i) and (ii) amended.....6668
60.186 Revised.....6669
60.194 (c) and (d) redesignated from 60.195 (a) and (b).....6669
60.195 (a) and (b) redesignated as 60.194 (c) and (d); revised.....6669
60.203 (b) amended.....6669
60.204 Revised.....6669
60.213 (b) amended.....6670
60.214 Revised.....6670
60.223 (b) amended.....6670
60.224 Revised.....6670
60.233 (b) amended.....6670
60.234 Revised.....6670
60.243 (b) amended.....6671
60.244 Revised.....6671
60.253 (b) amended.....6671
60.254 Revised.....6671
60.266 Revised.....6671
60.273 (c) revised.....6672
60.275 (c) redesignated as 60.276 (c); (a), (b), (d), (e) (f) revised; new (c) added.....6672
60.276 (c) redesignated from 60.275 (c); (b) amended.....6672
60.273a (c) revised.....6672
60.275a (d) redesignated as 60.276a (f); (a), (b), (c), (e) and (f) revised; new (d) added.....6673
60.276a (f) redesignated from 60.275a (d); (e) amended.....6673
60.285 Revised.....6673
60.292 (a)(2) amended.....6674
60.296 Revised.....6674
60.303 Revised.....6674
60.335 Revised.....6675
60.343 (e) amended.....6675
60.344 Revised.....6675
60.374 Revised.....6675
60.385 (c) amended.....6676
60.386 Revised.....6676
60.404 Revised.....6676
60.424 Revised.....6676
60.474 Revised.....6677
60.485 Revised.....6678
60.502 (h) amended.....6678
60.503 Revised.....6678
60.643 (b) revised.....6679

Page
60.645 Removed.....6679
60.644 Revised.....6679
60.646 (a) (2), (4) and (d) amended.....6680
60.675 Revised.....6680
60.676 (d) amended.....6680
60.685 Revised.....6680
60.690—60.699 (Subpart QQQ) Added.....47623
60.710—60.718 (Subpart SSS) Added.....38914
60.711 (c) Table 1B corrected.....43799
(b)(26) and Table 1A corrected.....47955
Correctly designated.....49822
60.713 (a)(2) and (b)(1)(iii)(C) and (9)(ii) corrected.....43799
(a) introductory text and (3)(i) and (b)(5)(i)(D) corrected.....47955
60.715 (d) corrected.....43799
60.717 (f) introductory text and (1) corrected.....43799
(d)(2), (4)(ii)(C), and (7) and (h) corrected.....47955
60.718 (b) corrected.....47955
60 Appendix A amended.....29682
Appendixes A and B amended.....41333
Appendix A corrected.....41649
61 Authority delegation notices.....27685, 45764, 46614, 52170, 52171
Authority delegation notices...3595, 5078
61.04 (c) table revised.....50528
(c) table corrected.....3901
61.54 (d) corrected.....36972
61.60 (c) corrected.....36972
61.64 (a)(2) corrected.....36972
61.65 (c) corrected.....36972
61.70 (c)(2)(v) and (4)(iv) corrected.....36972
(c)(2)(v) corrected.....46976
61.153 (b)(1) corrected.....36972
61.245 (b)(1) correctly revised; (e)(1) corrected.....36972
61 Appendix B corrected...36972, 46976
62.2350 (b)(2) and (c)(2) added.....30053
62.2353—62.2354 Undesignated center heading added.....30053
62.2353 Added.....30053
62.2354 Added.....30053

NOTE: **Boldface** indicates 1989 page numbers.

CHANGES JULY 1, 1988 THROUGH FEBRUARY 28, 1989

TITLE 40 Chapter I—Con. Page

62.2600 (b)(3) added.....38291
62.6100 (b)(2) and (c)(3) added.....**7771**
62.6122 Undesignated center heading and section added.....**7771**
62.8350 (b)(5) added.....31863
(b)(6) added.....49882
65.541 Table revised; eff. 8-30-88.....24939
81.316 Amended.....**5238**
81.318 Tables revised.....**8323**
81.328 Table amended.....50213
81.331 Amended.....27347
81.336 Attainment status designations.....47531
Amended.....50214, 52174
81.341 Amended.....38725
81.343 Amended.....34508
82.1 Added (effective date pending).....30598
82.2 Added (effective date pending).....30598
82.3 Added (effective date pending).....30598
82.4 Added (effective date pending).....30599
82.5 Added (effective date pending).....30599
82.6 Added (effective date pending).....30599
82.7 Added (effective date pending).....30599
82.8 Added (effective date pending).....30600
82.9 Added (effective date pending).....30600
82.10 Added (effective date pending).....30600
82.11 Added (effective date pending).....30601
82.12 Heading added (effective date pending).....30601
Added (effective date pending).....**6379**
82.13 Added (effective date pending in part).....30601
82.14 Heading added (effective date pending).....30602
82 Appendix A added; Appendices B, C, and D heading added (effective date pending).....30602
85.1501—85.1515 (Subpart P) Petition granted; conditional effective date deferred to 10-1-88.....25331
86 Authority citation revised.....43875
86.087-2 Added.....43875
86.087-9 (a)(1)(iv) revised; (d)(1)(iv) added.....43876
86.088-9 (a)(1)(iv) and (d)(1)(iv) revised.....43876
86.091-9 Added.....43876
86.111-82 (b)(3) revised.....**2121**
86.114-79 (a)(7) revised.....**2121**
86.121-82 (a) introductory text and (3) and (b) introductory text revised; (a)(4) removed; (a)(5) redesignated as (a)(4).....**2122**
86.140-82 (b)(4)(ii) revised.....**2122**
86.601 Redesignated as 86.601-84.....**2122**
86.601-84 Redesignated from 86.601.....**2122**
86.602 Redesignated as 86.602-84.....**2122**
86.602-84 Redesignated from 86.602.....**2122**
86.603 Redesignated as 86.603-88 and (c)(1) revised.....**2122**
86.603-88 Redesignated from 86.603 and (c)(1) revised.....**2122**
86.604 Resignated as 86.604-84.....**2123**
86.604-84 Redesignated from 86.604.....**2123**
86.605 Redesignated as 86.605-88 and (f) removed and (a)(2)(ix) added.....**2123**
86.605-88 Redesignated from 86.605 and (f) removed and (a)(2)(ix) added.....**2123**
86.606 Redesignated as 86.606-84.....**2123**
86.606-84 Redesignated from 86.606.....**2123**
86.607 Redesignated as 86.607-84.....**2123**
86.607-84 Redesignated from 86.607.....**2123**
86.608 Redesignated as 86.608-88 and (a)(2)(ii) revised and (c) (1), (2), and (3) added.....**2123**
86.608-88 Redesignated from 86.608 and (a)(2)(ii) revised and (c) (1), (2), and (3) added.....**2123**

NOTE: **Boldface** indicates 1989 page numbers.

CHANGES JULY 1, 1988 THROUGH FEBRUARY 28, 1989

Page

86.609 Redesignated as 86.609-84 ..... **2123**
86.609-84 Redesignated from 86.609 ..... **2123**
86.610 Redesignated as 86.610-84 ..... **2123**
86.610-84 Redesignated from 86.610 ..... **2123**
86.612 Redesignated as 86.612-84 ..... **2123**
86.612-84 Redesignated from 86.612 ..... **2123**
86.614 Redesignated as 86.614-84 ..... **2123**
86.614-84 Redesignated from 86.614 ..... **2123**
86.615 Redesignated as 86.615-84 ..... **2123**
86.615-84 Redesignated from 86.615 ..... **2123**
86.1001-84—86.1015 (Subpart K) Heading revised **2123**
86.1001-84—86.1015 (Subpart K) Heading revised **2123**
86.1003-84 Redesignated as 86.1003-88 and (c)(1) revised **2123**
86.1003-88 Redesignated from 86.1003-84 and (c)(1) revised **2123**
86.1005-84 Redesignated as 86.1005-88 and (c) and (g) removed; (a)(1)(ii) and (2)(vi) (A), (B), (C), and (D) revised; (a)(2)(viii) added; (d), (e), and (f) redesignated as (c), (d), and (e) and revised **2123**
86.1005-88 Redesignated from 86.1005-84 and (c) and (g) removed; (a)(1)(ii) and (2)(vi) (A), (B), (C), and (D) revised; (a)(2)(viii) added; (d), (e), and (f) redesignated as (c), (d), and (e) and revised **2123**
86.1008-84 Redesignated as 86.1008-88 and (a)(4)(ii) and (c) revised; (g) (1), (2), (3), and (4) added; OMB number **2124**
86.1008-88 Redesignated from 86.1008-84 and (a)(4)(ii) and (c) revised; (g) (1), (2), (3), and (4) added; OMB number **2124**
86.1105-87 (a) removed; (c) redesignated as (d); new (c) added 43878
122.2 Amended **254**
122.3 (e) revised **254**
(d) corrected **258**
122.21 (d)(2)(ii) removed 33007
(m) (1) through (4), (n)(2) and (o) revised **254**
122.26 Added **255**
(b)(2)(i)(A) correctly removed; (b)(2)(i) (B) through (F) correctly redesignated as (b)(2)(i) (A) through (E) **258**
122.29 (c)(4)(i) corrected **258**
(c) (4) and (5) removed **255**
122.41 (a)(2), (i) introductory text, and (j)(5) revised; (a)(3) added **255**
122.44 (l)(2) and (o) revised **256**
122.45 (a) corrected **258**
122.62 (a)(15) removed; (a) (16), (17), and (18) redesignated as (a) (15), (16), and (17) **256**
Introductory text corrected **258**
122.63 (g) revised 40616
123.1 (g) revised **256**
123.27 Second note corrected **258**
123.46 Added **256**
123.62 (e) amended 33007
124.2 Amended 37410
124.5 (c) (1) and (3) revised 37934
124.10 (c)(1) (viii) and (ix) redesignated as (c)(1) (ix) and (x); new (c)(1)(viii) added 28147
(c)(1)(iii) revised 37410
(c)(2)(i) Note corrected **258**
124.12 (a)(2) corrected **258**
124.56 (a) corrected **258**
124.59 (b) corrected **258**
124.62 (e) introductory text revised **256**
(c) and (d) corrected **258**
124.65 Correctly removed **258**
125.3 (a)(2) revised **257**
125.21 Revised **257**
125.23 Introductory text revised **257**
125.24 Introductory text and (b) revised **257**
125.27 (a) revised **257**
130.10 (d) added **258**

NOTE: **Boldface** indicates 1989 page numbers.

CHANGES JULY 1, 1988 THROUGH FEBRUARY 28, 1989

TITLE 40 Chapter I—Con. Page

133.103 (e) added....**4228**
141 Authority citation revised....37410
141.2 (d) and (h) revised....37410
141.24 (g) (1), (7) introductory text, (8) introductory text, (i) (A), (B) (*1*) and (*2*), and (ii) (A) and (B)(*1*) corrected; (g)(8)(v) correctly revised; (g) (15), (16), and (17) correctly removed; (g)(18) correctly redesignated as (g)(15); OMB number....25110
141.35 (d) corrected....25110
141.40 (a) Table 1, (b), (c), and (i) corrected; (k) correctly revised; (m) correctly added....25110
141.60 (b) correctly revised....25111
141.61 (b) correctly revised....25111
141.100 (c) correctly revised; (d)(2) corrected....25111
142 Authority citation revised....37410
142.2 (f) through (p) redesignated as (h) through (r); new (f) and (g) added; new (i), (k), and (o) revised....37410
142.3 (c) added....37410
142.10 (b)(3) redesignated as (b)(3)(i); (b)(3)(ii) and (f) added....37410
142.57 Correctly designated....25111
142.62 Heading, (b), (c), (e), (f) introductory text, and (g) introductory text and (5) correctly revised....25111
142.72—142.78 (Subpart H) Added....37411
143 Authority citation revised....37412
143.2 (d) revised....37412
144 Authority citation revised....28147, 37412
144.1 (f)(1)(vi) added....28147
144.3 Amended....37412
144.39 (a) introductory text and (3) introductory text revised; (b)(3) added....28147
144.51 (j)(2)(ii) revised....28147
144.52 (a) introductory text revised....28147
145 Authority citation revised....37412

Page

145.1 (h) added....37412
145.13 (e) added....37412
145.21 (c) through (f) redesignated as (d) through (g); new (c) added....37412
145.52—145.58 (Subpart E) Added....37412
146 Authority citation revised....28148, 37414
Test program interim approval and request for comments....37294
Test program approval extended to 3-27-89....37296
146.3 Amended....37414
146.11 Revised....28148
146.13 (d) added....28148
146.61—146.73 (Subpart G) Added....28148
147 Petition denied....43080
Authority citation revised....43086, 43104
147.50 Introductory text amended....43086
147.51 Introductory text amended....43086
147.60 Added....43086
147.151 Revised....43086
147.200 Introductory text amended....43086
147.205 Added....43086
147.353 Added....43086
147.403 Added....43086
147.451 Revised....43087
147.500 Introductory text amended....43087
147.501 Revised....43087
147.553 Added....43087
147.601 Revised....43087
147.700 Introductory text amended....43087
147.701 Introductory text amended....43087
147.703 Added....43087
147.751 Revised....43087
147.901 Revised....43087
147.951 Added....43087
147.1000 Introductory text amended....43088
147.1001 Added....43088
147.1053 Added....43088
147.1100 Introductory text amended....43088
147.1101 Added....43088

NOTE: **Boldface** indicates 1989 page numbers.

CHANGES JULY 1, 1988 THROUGH FEBRUARY 28, 1989

Page
147.1250 Introductory text amended....43088
147.1251 Revised....43088
147.1300 Introductory text amended....43088
147.1303 Added....43088
147.1450 Revised....39089
147.1451 Revised....43088
147.1452 Removed....43088
147.1500 Introductory text amended....43088
147.1501 Added....43088
147.1550 Introductory text amended....43089
147.1551 Added....43089
147.1600 Introductory text amended....43089
147.1601 Introductory text amended....43089
147.1603 Added....43089
147.1651 Revised....43089
147.1660 Removed....43089
147.1703 Added....43089
147.1750 Introductory text amended....43089
147.1752 Text added....43089
147.1800 Introductory text amended....43089
147.1805 Added....43089
147.1850 Introductory text amended....43090
147.1851 Introductory text amended....43090
147.1852 Revised....43090
147.1900 Heading revised; introductory text amended....43090
147.1901 Added....43090
147.1951 Revised....43090
147.2000 Introductory text amended....43090
147.2001 Added....43090
147.2050 Heading revised; introductory text amended....43090
147.2051 Added....43090
147.2151 Revised....43090
147.2200 Introductory text amended....43091
147.2201 Introductory text amended....43091
147.2205 Added....43091
147.2250 Introductory text amended....43091
147.2251 Introductory text amended....43091
147.2253 Added....43091
147.2300 Heading revised; introductory text amended....43091
147.2303 Added....43091
147.2351 Revised....43091
147.2403 Added....43091
147.2404 Added....43091
147.2453 Added....43092
147.2550 Introductory text amended....43092
147.2551 Introductory text amended....43092
147.2553 Added....43092
147.2554 Added....43092
147.2600 Introductory text amended....43092
147.2601 Added....43093
147.2651 Revised....43093
147.2701 Revised....43093
147.2751 Revised....43093
147.2801 Revised....43093
147.2851 Revised....43093
147.3000—147.3016 (Subpart HHH) Added....43104
147.3100—147.3109 (Subpart III) Added....43109
148 Added....28154
148.12 Added....30918
(b) revised....41602
148.14 Added....30918
149.2 Revised....6843
149.3 Revised....6843
152.1—152.12 (Subpart A) Eff. 8-12-88....30431
152.20—152.30 (Subpart B) Eff. 8-12-88....30431
152.40—152.55 (Subpart C) Eff. 8-12-88....30431
152.60—152.70 (Subpart D) Eff. 8-12-88....30431
152.100—152.119 (Subpart F) Eff. 8-12-88....30431
152.122—152.138 (Subpart G) Eff. 8-12-88....30431
152.140—152.159 (Subpart H) Eff. 8-12-88....30431
152.160—152.171 (Subpart I) Eff. 8-12-88....30431
152.175 Redesignation from 162.31 and heading revision eff. 8-12-88....30431
152.220—152.230 (Subpart L) Eff. 8-12-88....30431
153.62 (a) amendment eff. 8-12-88....30431

NOTE: **Boldface** indicates 1989 page numbers.

CHANGES JULY 1, 1988 THROUGH FEBRUARY 28, 1989

TITLE 40 Chapter I—Con. Page

153.69 (c)(2) amendment eff. 8-12-88 30431
153.72 (a)(1) amendment eff. 8-12-88 30431
153.76 (a)(2)(iii) amendment eff. 8-12-88 30431
153.140—153.158 (Subpart H) Eff. 8-12-88 30431
153.240 (Subpart M) Eff. 8-12-88 30431
156 Eff. 8-12-88 30431
156.10 (a)(5) introductory text, (b)(2)(ii), (i)(2)(i), (j) introductory text and (2)(i) amendment eff. 8-12-88 30431
158.25 (a) amendment eff. 8-12-88 30431
158.30 (b) introductory text, (3)(i) and (4)(i) amendment eff. 8-12-88 39431
158.32 Eff. 8-12-88 30431
158.33 Eff. 8-12-88 30431
158.34 Eff. 8-12-88 30431
158.35 (c) amendment eff. 8-12-88 30431
158.50 (c) and (d) amendment eff. 8-12-88 30431
158.55 Amendment eff. 8-12-88 30431
158.65 (b)(3) amendment eff. 8-12-88 30431
158.75 (b) amendment eff. 8-12-88 30431
158.100—158.108 (Subpart B) Heading revision eff. 8-12-88 30431
158.100 (a) revision eff. 8-12-88 30431
158.102 (a) amendment eff. 8-12-88 30431
158.105 Redesignation as 158.202 and (b) removal eff. 8-12-88 30431
158.108 Removal and new 158.108 redesignation from 158.115 and revision eff. 8-12-88 30431
158.110 Removal eff. 8-12-88 30431
158.112 Removal eff. 8-12-88 30431
158.115 Redesignation as 158.108 and revision eff. 8-12-88 30431
158.120 Removal eff. 8-12-88 30431

NOTE: **Boldface** indicates 1989 page numbers.

Page

158.125 Redesignation as 158.240 eff. 8-12-88 30431
158.130 Redesignation as 158.290 eff. 8-12-88 30431
158.135 Redesignation as 158.340 eff. 8-12-88 30431
158.140 Redesignation as 158.390 eff. 8-12-88 30431
158.142 Redesignation as 158.440 eff. 8-12-88 30431
158.145 Redesignation as 158.490 eff. 8-12-88 30431
158.150—158.190 (Subpart C) Eff. 8-12-88 30431
158.150 Redesignation as 158.540 eff. 8-12-88 30431
158.155 Redesignation as 158.590 eff. 8-12-88 30431
158.160 Redesignation as 158.640 eff. 8-12-88 30431
158.165 Redesignation as 158.690 eff. 8-12-88 30431
158.170 Redesignation as 158.740 eff. 8-12-88 30431
158.202—158.740 (Subpart D) Heading addition eff. 8-12-88 30431
158.202 Redesignation from 158.105 and (b) removal eff. 8-12-88 30431
158.240 Redesignation from 158.125 and (b)(1) amendment eff. 8-12-88 30431
158.290 Redesignation from 158.130 eff. 8-12-88 30431
158.340 Redesignation from 158.135 and (b)(22)(i) introductory text amendment eff. 8-12-88 30431
158.390 Redesignation from 158.140 eff. 8-12-88 30431
158.440 Redesignation from 158.142 eff. 8-12-88 30431
158.490 Redesignation from 158.145 eff. 8-12-88 30431
158.540 Redesignation from 158.150 eff. 8-12-88 30431
158.590 Redesignation from 158.155 eff. 8-12-88 30431
158.640 Redesignation from 158.160 eff. 8-12-88 30431
158.690 Redesignation from 158.165 eff. 8-12-88 30431
158.740 Redesignation from 158.170 eff. 8-12-88 30431

CHANGES JULY 1, 1988 THROUGH FEBRUARY 28, 1989

Page
162 Clarification of labeling policy....6288
162.1—162.60 (Subpart A) Removal eff. 8-12-88....30431
162.31 Redesignation as 152.175 and heading revision eff. 8-12-88....30431
162.150 (b) amendment eff. 8-12-88....30431
162.151 (h) amendment eff. 8-12-88....30431
162.153 (e)(2) and (3)(ii), (f), and (g)(1)(ii) amendment eff. 8-12-88....30431
162.160—162.177 (Subpart E) Removal eff. 8-12-88....30431
163.2 (e) amendment eff. 8-12-88....30431
166 Rule notification to USDA Secretary....29037
Authority citation revised....1125
166.7 Revised....1125
167 Revised (effective date pending)....35058
168 Rule notification to USDA Secretary....29037
Added....1125
180 Interim policy extended....382
Interim policy extension corrected....4941
180.1 (h) table amended....26439
180.34 (f)(9)(xix) revised....26439
180.123 Table corrected....30054
180.145 Revised....6916
180.153 Existing text designated as (a); (b) added....48260
180.169 (e) table amended....43202
180.185 (a) table amended....5080
180.222 Existing text and table designated as (a); (b) added....6918
180.246 (b) table amended....6396
180.253 (a) table amended....34510
180.261 (b) table amended....39090
180.262 Table corrected....30053
180.349 (c) table amended....39091
180.364 (a) table amended....34510
(b) table amended....47534
(a) table amended....6917
180.368 (a) amended....26440
(b) table amended....36569
(a) table amended....6917
180.378 (b) table and (c) table amended....26440
(b) table amended....47812
180.377 (a) table and (b) table amended....48261
180.378 (b) table amended....52709
180.380 (a) table amended....6129
180.408 (c) added....34513
180.412 (a) table amended....29892, 46085
180.421 Table amended....27349
Existing text designated as (a) and table amended; (b) added....44403
180.431 Table amended....33489
Technical correction....36696
180.437 Heading correctly revised....28493
180.440 Added....5761
180.442 Added....30578
Corrected....33897
180.443 Added....6131
180.1001 (c) table amended....31000
(d) table amended....34512
180.1004 Removed....6130
180.1005 Revised....6128
180.1007 Removed....6130
180.1009 Removed....6130
180.1034 Revised....52708
180.1035 Revised....52708
180.1091 Added....34509
Corrected....36696
180.1092 Added....47811
185 Correctly redesignated from 21 CFR Part 193; redesignation table and Table of Contents corrected....26131
Table of contents corrected....28383
185.3200 Added....44403
185.3475 (a) revised....6130
185.3480 (a) and (b) revised....6130
185.3700 (a) amended; (w) revised....52709
185.4350 Revised....6131
186 Correctly redesignated from 21 CFR Part 561; Table of Contents corrected....26131
Table of contents corrected....28383
186.1100 Table amended....33489
186.3200 Existing text designated as (a) and table revised; (b) added....44403
186.3415 Added....34514
186.4350 Revised....6131

NOTE: **Boldface** indicates 1989 page numbers.

CHANGES JULY 1, 1988 THROUGH FEBRUARY 28, 1989

TITLE 40 Chapter I—Con. Page

228.12 (b)(70) added; (b) (48), (49), and (50) redesignated as (b) (51), (52), and (53)..... 33492
(a)(3) amended; (b) (56), (57), (58) and (59) added..... 36461
(a)(1)(i) (A) and (B) removed; (a)(3) and (b)(40) amended.....37562
(a)(3) corrected; footnote 6 correctly added..... 41013
(a)(3) corrected..... 44976
(a)(3) amended; (b)(41) added..... 51779
248 Added..... **7356**
233.50 (b) corrected..... 41649
253 Added..... 46572
260.10 Amended..... 27301, 34086
261 Authority citation revised..... 27163, 27301
Petitions denied..... 30055
Petition denials at 52 FR 41317 and 41620 withdrawn..... 38291
Administrative stay..... **4021**
261.4 (e) and (f) added..... 27301
(b)(7) revised..... 35420
261.5 (e) Comment added; (f)(2) revised..... 27163
261.32 Table amended..... 35420
261.33 (f) table amended..... 43881
(e) table amended..... 43884
261 Appendix IX amended..... 29045, 31334, 37761, 47693
Appendix IX correctly designated..... 29988
Appendix VII amended..... 35421
Appendix VIII amended..... 43881, 43884
Appendix IX amended..... **5085**
262 Appendix (Hazardous waste manifest form effectiveness extended to 12-31-88)..... 37563
Appendix (Hazardous waste manifest form effectiveness extended)..... **7036**
262.10 (b), (c) and (d) correctly revised..... 27164
262.20 (a) amended..... 45090
262.51 Correctly revised..... 27164
262.70 Correctly revised..... 27165
262 Appendix amended..... 45091
264.1 (g)(4) correctly revised..... 27165
264.13 (b)(7)(iii) revised..... 31211
264.54 Amended..... 37953

NOTE: **Boldface** indicates 1989 page numbers.

Page

264.73 (b) (10) through (14) revised; (b) (15) and (16) added..... 31211
264.91 (a) (1) and (2) revised..... 39728
264.92 Revised..... 39728
264.97 (a)(1) amended; (a)(3), (l), and (j) added; (g)(3) redesignated as (a)(1)(i); new (a)(1)(i), (g), and (h) revised..... 39728
264.98 (c), (d), (f), (g), and (h) revised; (i), (j) and (k) removed..... 39729
264.99 (c), (d), (f), and (g) revised; (h) and (l) removed; (i), (j), and (k) redesignated as (h), (i), and (j); new (h) introductory text, and (i) introductory text revised..... 39730
264.112 (c) introductory text, (1), and (2) revised..... 37935
264.114 Amended..... 34086
264.118 (d) introductory text, (1) and (2) introductory text revised..... 37935
264.141 (h) added..... 33950
264.147 (h) redesignated as (k); (a) introductory text, (2), and (3), (b) introductory text, (2), (3), and (4), (g) heading, and (1) introductory text revised; (g)(1)(ii) removed; (g)(2) (i) and (ii) amended; (a) (4) through (7), (b) (5) through (7), new (h), (i), and (j) added..... 33950
264.151 (b), (h)(2), (i), and (j) amended; (g) revised; (k), (l), and (m) added..... 33952
264.190 (a) amended; (b) revised..... 34086
264.193 (f)(3) revised..... 34086
264.196 First Note revised..... 34086
265 Authority citation revised..... 31211
265.1 (c)(8) correctly revised..... 27165
265.13 (b)(7)(iii) revised..... 31211
265.73 (b) (8) through (12) revised; (b) (13) and (14) added..... 31211
265.110 (b)(2) redesignated as (b)(3); new (b)(2) added..... 34086
265.114 Amended..... 34086
265.118 (d) (3) and (4) amended..... 37935

CHANGES JULY 1, 1988 THROUGH FEBRUARY 28, 1989

Page
265.141 (h) added....33959
265.147 (h) redesignated as (k); (a) introductory text, (2), and (3), (b) introductory text, (2), (3), and (4), (g) heading and (1) introductory text revised; (g)(1)(ii) removed; (g)(2) (i) and (ii) amended; (a) (4) through (7), (b) (5) through (7), new (h), (i), and (j) added....33959
265.190 (a) amended; (b) revised....34087
265.193 (f)(3) and (g)(3)(iii) revised....34087
265.196 First Note revised....34087
265.201 (c)(3) revised....34087
266.20 (b) revised....31212
268 Administrative stay....**4021**
268.1 (c)(5) correctly revised....27165
(c)(3) removed; (c) (4) and (5) redesignated as (c) (3) and (4); new (c)(5) and (d) added....31212
268.4 (a)(2) revised....31212
268.5 (h)(2) revised....31212
268.6 (a) (4) and (5) added; (c) through (k) redesignated as (d) and (g) through (n); new (c), (e), and (f) added....31212
268.7 (a) introductory text, (1) introductory text, (2) introductory text, and (3), (b) introductory text and (c) revised; (a)(4) and (b) (1) and (2) redesignated as (a)(5) and (b) (4) and (5); (a) (4) and (6), new (b) (1), (2), (3), (6), (7), and (8) added; new (a)(5) revised....31213
268.8 Added....31214
268.12 Existing text designated as (a); (b), (c), and (d) added....31215
(e) added....**8266**
268.30 Revised....31216
268.31 Revised....31216
268.32 (d), (e), (f), (g) introductory text, and (h) revised....31216
268.33 Added....31217
268.40 (a) revised; (c) added....31217
268.41 (a) table amended....31217
268.42 (a)(2) revised....31218
268.43 (a) and (b) added....31218
268.44 (h) and (l) added....31221
268.50 (d) revised....31221
270 Authority citation revised....34087
270.1 (c)(2)(ii) correctly revised....27165
270.2 Amended....34087, 37935
270.4 (a) amended....37935
270.14 (b) (5) and (13) revised....**617**
270.30 (l)(2) introductory text revised....37935
270.40 Revised....37935
270.41 Heading, introductory text, and (a)(3) revised; (a)(5) removed; (a)(6) redesignated as (a)(5)....37936
270.42 Revised....37936
Appendix I added....37939
Appendix I corrected....41649
270.62 (a) and (b)(10) amended....37939
(d) revised....**4288**
270.63 (d)(3) removed; (d) (1) and (2) revised....37939
271 State hazardous waste management program authorizations....28383, 29460, 29461, 31000, 41164, 50529
Authority citation revised....31221
Hearing postponed....32899
State hazardous waste management program authorizations corrected....34758, 34759
State hazardous waste management program authorizations....**1940, 6290, 7417**
State hazardous waste management program; schedule of compliance....**6396**
271.1 (j) Tables 1 and 2 amended....31221
272 State hazardous waste management program authorizations....30054, 38950
272.1150 Added....**7421**
272.1151 Added....**7421**
272.1300 Added....**8193**
272.1301 Added....**8193**
272.2500 Added....**7423**
272.2501 Added....**7424**
280 Revised....37194
280.37 (b) corrected....51274
280.90—280.112 (Subpart H) Added....43370

NOTE: **Boldface** indicates 1989 page numbers.

CHANGES JULY 1, 1988 THROUGH FEBRUARY 28, 1989

TITLE 40 Chapter I—Con. Page

Technical correction.....44976
280.91 (a) amended.....**5452**
280.100 (c) corrected.....51274
280.103 (b)(1) corrected.....51274
281 Added.....37241
281.37 Added.....43382
Technical correction.....44976
300 Policy statement.....30005
300 Appendix B amended...33811, 51780
Appendix B amended.....**2125, 6521, 7425, 7549**
302.4 Table 302.4 amended.....35421
Table 302.4 and Appendix A amended.....43881, 43884
350 Added.....28801
370 Reporting dates clarification.....29331
372.65 (a) and (b) amended.....39475
403 Authority citation revised.....**258**
403.3 (k) revised.....40610
403.6 (a)(2)(ii), (b), (d), and (e)(3) revised; (c) redesignated as (c)(1); (c) (2), (3), (4), (5), (6), and (7) and (e)(4) added; (e)(1) (i) and (ii) amended.....40610
403.8 (b), (f)(1)(iii) and (vi)(A) revised; (f)(4) added.....40612
403.9 (b)(1)(ii) and (2) and (e) revised.....40612
403.10 (d) (1) and (3) amended; (g)(1)(iii) revised.....40612
403.11 (b) introductory text revised.....40613
403.12 (h) through (l) redesignated as (k) through (o); (b) introductory text, (5) (iii) and (iv), (d), (f), (g), new (l), (n), and (o)(3) revised; (e)(3), (h), (i), and (j) added.....40613
403.13 (g)(2) revised.....**258**
403.15 Revised.....40614
403.16 (c)(1) revised.....40615
403.17 Added.....40615
403.18 Added.....40615
440 Decision.....**25**
440.102 Comment time clarification.....24939
440.103 Comment time clarification.....24939
440.104 Comment time clarification.....24939

NOTE: **Boldface** indicates 1989 page numbers.

Page

440.140—440.148 (Subpart M) Comment time clarification.....24939
467 Authority citation revised.....52369
467.02 (m) through (z) redesignated as (n) through (aa); new (m) added.....52369
467.15 Tables amended....52369, 52370
467.22 Table footnote 1 revised.....52370
467.24 Table footnote 1 revised.....52370
467.25 Tables amended....52369, 52370
467.32 Table footnote 1 revised.....52370
467.33 Table revised.....52370
467.34 Table footnote 1 revised.....52370
467.35 Tables amended.....52369, 52370, 52371
467.45 Tables amended.....52369, 52370, 52371
467.55 Tables amended.... 52369–52372
467.65 Tables amended.... 52369–52372
600.007–80 Petition granted; conditional effective date deferred to 10–1–88.....25331
700 Added.....31252
700.45 (e)(2) corrected.....40882
704 Heading revised.....51715
Technical correction.....**5197**
704.1—704.33 (Subpart A) Heading revised.....51715
704.1 Revised.....51715
704.3 Revised.....51715
704.5 Revised.....51717
704.7 Heading revised.....51717
704.9 Added.....51717
704.11 Added.....51717
704.13 Added.....51717
704.43—704.175 (Subpart B) Heading revised.....51717
704.43 Redesignated from 704.83.....51717
704.45 Redesignated from 704.85.....51717
704.83 Redesignated as 704.43.....51717
704.85 Redesignated as 704.45.....51717
704.95 Added.....41337
Technical correction.....46745
704.102 Redesignated from 704.142.....51717

CHANGES JULY 1, 1988 THROUGH FEBRUARY 28, 1989

Page
704.142 Redesignated as 704.102 51717
704.195 Removed 51717
704.205 Removed 51717
704.200—704.219 (Subpart C) Added 51717
704.208 Notification and reporting deadlines extended **6918**
704.220—704.225 (Subpart D) Added 51721
704.223 (a) notification and reporting deadlines extended **6918**
712 Technical correction **4109**
712.30 (w) table amended 46281
(w) table amended **8487**
716 Technical correction **4109**
716.35 Heading corrected 46746
716.120 Revised 38645
(a) table and (c) table corrected; eff. date corrected to 12-29-88 45656
(a) table amended 46281
(a) table corrected 49966
(a) table and (c) table corrected **617**
(a) table amended **8488**
721.1 Revised 28358
721.3 Revised 28358
721.5 Revised 28359
721.6 Redesignated as 721.11 and revised 28359
721.7 Redesignated as 721.20 and revised 28360
721.10 Redesignated from 721.25 and revised 28360
721.11 Redesignated from 721.6 and revised 28359
721.13 Redesignated as 721.35 and revised 28361
721.17 Redesignated as 721.40 and revised 28361
721.19 Redesignated as 721.45 and revised 28361
721.20 Redesignated from 721.7 and revised 28360
721.25 Redesignated from 721.10 and revised 28360
721.30 Added 28360
721.35 Redesignated from 721.13 and revised 28361
721.40 Redesignated from 721.17 and revised 28361
721.45 Redesignated from 721.19 and revised 28361

Page
721.47 Added 28361
761 Technical correction 25049, 29114
761.3 Amended 27327
Technical correction 33897
761.30 (a)(1) (iii), (iv) and (v) revised; (a)(1)(xv) added; OMB number 27328
Technical correction 33897
761.40 (j) revised 27329
Technical correction 33897
761.125 (a)(1) introductory text and (iii) revised 40884
795 Technical correction 49822
795.70 Added 34522
(c)(3)(ii), (d)(1)(vi), (2) (ii), (iii) introductory text, (iv), (v) and (vi), (6)(ii) introductory text, (A), and (B), (iii) (C), (H), and (I), (e)(2)(ii) introductory text, (C), (G), (I), and (J) corrected 37393
796 Technical correction 25049
796.3140 (b)(2)(i) (A) and (C) revised 49149
(b)(2)(i)(C) corrected 51099
797.1560 (d)(1)(i) corrected 51099
798.1150 (f)(8) corrected 51099
798.1175 (f)(6) (ii) and (iii) corrected 51099
798.2250 (a), (e)(7) introductory text, (9)(vi), (10)(i) (A) and (B), (ii) (A) and (B), (11)(ii), and (12) (iv) and (vi) revised 49149
(e)(9)(v) and (f)(3)(ii)(D) corrected 51099
798.2450 (a), (b)(7) and (d)(11)(i) introductory text, (12)(ii), (13) (v) and (vi) and (e)(3) introductory text revised 49150
(d)(10)(v), (11)(ii)(B) and (e)(3)(iv)(D) corrected 51099
798.2650 (b) (1) and (4), (e)(8)(vii), (9)(i) (A) and (B), (10)(ii), and (f)(3) introductory text revised 49150
(e)(8)(v), (f)(3)(ii)(D) and (e)(11)(iv) corrected 51099
798.2675 (e)(8)(v), (9)(ii)(B), and (f)(3)(ii)(D) corrected 51099
798.3260 (b)(6)(iii)(C), (7)(vi), (c)(3)(i)(B)(*4*) corrected 51099

NOTE: **Boldface** indicates 1989 page numbers.

CHANGES JULY 1, 1988 THROUGH FEBRUARY 28, 1989

TITLE 40 Chapter I—Con. Page

798.3300 (b)(6)(iii)(C), (7)(v), (c)(3)(i)(B)(*4*) corrected.....51099
798.3320 (b)(6)(iii)(C), (b)(7)(v) and (c)(3)(i)(B)(*4*) corrected.....51099
798.4350 (f)(3)(iii)(E) corrected.....51100
798.5200 (g)(1) corrected.....51100
798.7100 (c)(1)(i), (2) (ii), (iv), (3), (5)(iii), (iv) (A), (B), (e) corrected.....51100
799 Technical correction.....49822
Technical correction.....**4109**
799.1285 Added.....28204
799.2155 (a)(2), (b) and (d) revised.....38953
799.2475 Added.....34530
(e)(3)(ii) correctly designated; (e)(4)(i)(A) corrected.....37393
799.3175 (c)(1) (ii) and (iii), (2) (ii) and (iii), (3) (ii) and (iii), and (4) (ii) and (iii) and (d) added.....48546
799.5000 Table amended.....31813
Technical correction.....37393
Table corrected.....49966
Table amended.....620, **821, 8114**
Table corrected.....**3183**
799.5055 (c) table corrected.....48645

Title 40—*Proposed Rules:*

1—799 (Ch. I).....32081, 48939
26.....45661, 46745
30.....44716
33.....44716
35.....29194
50.....27362, 29346, 36587
51.....27362, 29346, 36587, 48552
.....**2138**
52.....24964, 25176, 25177, 25509, 26607, 26609, 27363, 27366, 27711, 27712, 27716, 28023, 29236, 29239, 29242, 30239, 30850, 31049, 33505, 33824, 33826, 34132, 34310, 34315, 34318, 34550, 34780-34788, 35204, 35207, 35527, 35528, 36473, 40460, 40745, 40746, 42977, 42979, 43905, 44485, 44487, 44491, 44494, 44495, 44911, 45103, 45285, 46093-46096, 46636, 47547, 47548, 47730, 47978, 48552, 48554, 48645, 48654, 48939, 48942, 49209, 49494, 49680, 50257, 50425, 50975, 52202, 52439, 52442
.....41, **44, 634, 1953, 1954, 3085, 3495, 3623, 4301, 4838, 5093, 5247, 5249, 6302, 6307, 6430, 6936, 7069, 7207, 7572, 7794, 7964, 8218, 8354**
58.....27362, 29346, 36587
60.....33508, 34551
.....**890, 1606, 1610, 5302, 6850**
61.....28496, 31801, 39058, 50428, 53014
61.....**914, 3791, 4941**
62.....34549
81.....25178, 27368, 34318, 34557, 34791, 35956, 43905, 44912, 50428, 52727
.....**6733**
82.....30604
85.....51956
8358
117.....27268, 37005
122.....47632, 49416
122.....**832**
123.....49416
.....**1300**
124.....49416
130.....**1300**
131.....26968, 27882
141.....31516, 35952, 36696, 37801
142.....29194, 31516, 35952, 36696, 37801
145.....27534, 30852, 38741
148.....43400
.....**1056**
156.....25970, 27717, 32322
170.....25970, 27717, 32322
177.....41126, 50157
178.....41126
179.....41126, 50157
180.....25049, 26450-26453, 27370, 29244, 31049, 31051, 32257, 32494, 34792, 34794, 36426, 36588, 37801, 39106, 39107, 39109, 40824, 41126, 41209, 42981, 46098, 50258-50262, 52733, 53017-53019
.....**384, 4109, 4941, 5502, 6151, 6937, 7796, 7966**
185.....36427, 40824, 45946, 53019
186.....36427, 40824, 45946, 53019
228.....31052, 32628, 37005, 38027, 44617, 44620, 45519, 47979, 50977
.....**44, 7207, 7211**
248.....29166
256.....40243
257.....33314, 41210, 41615
.....**5746**
258.....33314, 41210, 41615
260.....53282
.....**3212, 7214**

NOTE: **Boldface** indicates 1989 page numbers.

CHANGES JULY 1, 1988 THROUGH FEBRUARY 28, 1989

Page
261 ..... 26283, 26455, 28892, 29058, 29067, 33152, 36070, 37601, 37803, 37808, 40316, 41288, 45106, 45112, 45523, 45948, 47731, 48655, 49680, 50040, 50550, 53330 ..... **1189, 3212, 4381, 4840, 7214**
262 ..... 53282 ..... **3212, 7214**
264 ..... 28160, 53282 ..... **7214**
265 ..... 25382 ..... **3212, 7214**
268 ..... **1056, 3212**
270 ..... 28160, 46474, 53282 ..... **3212, 7214**
271 ..... 35836, 47737, 53282 ..... **1056, 5500, 7214**
272 47737
300 ..... 26090, 27371, 28414, 29484, 30002, 30452, 36474, 36869, 40908, 40910, 47980, 48218, 48661, 51390, 51394, 51962 ..... **6153**
302 ..... 27268, 37005, 53282 ..... **3212, 4302, 7214**
304 29428
311 40692
355 ..... 27268, 37005
372 ..... 49688 ..... **7217**
373 ..... **3918**
374 ..... **3918**
403 47632
403 ..... **832**
435 ..... 41356, 48947 ..... **634**
503 ..... **5746**
504 49416
721 ..... 36076, 38411, 47228, 52443
761 ..... 32326, 37436, 45288
763 ..... 36227, 38838 ..... **914, 4941**
795 ..... 45289, 49822
798 ..... 35838, 51847 ..... **2258, 4941**
799 ..... 31814, 35838, 37393, 40244, 45289, 47228, 49822, 51847 ..... **2258, 4941**

TITLE 41—PUBLIC CONTRACTS AND PROPERTY MANAGEMENT

Chapter 101—Federal Property Management Regulations

101-6 Authority citation added 26776
Page
101-6.300 (c) revised 27518
101-6.303 (b) revised 27518
101-6.400—101-6.405 (Subpart 101-6.4) Added 26776
101-7 *See* Temp. Reg. A-30, Supp. 3 29045
See Temp. Regs. A-24, Rev. 1, Supp. 1 and A-25, Supp. 4 41166
101-1—101-8 (Subchapter A Appendix) Temporary Reg. A-30, Supp. 3 added 29045
Temporary Regs. A-24, Rev. 1, Supp. 1 and A-25, Supp. 4 added 41166
101-17—101-21 (Subchapter D Appendix) Temporary Reg. D-74 added 36786
Temporary Reg. D-73, Supp. 1 added **6291**
101-20.110 *See* Temp. Reg. D-74 36786
101-26 *See* Temp. Reg. E-90 29234
101-26.803-1 Revised 26595
101-26.803-2 Revised 26595
101-26.803-3 Added 26596
101-26.803-4 Added 26596
101-25—101-34 (Subchapter E Appendix) Temporary Reg. E-90 added 29234
101-40 *See* Temp. Reg. G-51 29046
101-41.101 Introductory text and (a) revised 25165
101-41.103 Added 25165
(e) correctly added 26779
101-41.401 Heading and (a) revised 25166
101-41.604-1 Introductory text revised 25166
101-41.604-2 (b)(7) added 25166
101-38—101-41 (Subchapter G Appendix) Temporary Reg. G-51 added 29046
Temporary Reg. G-51 corrected 35410
Temporary Reg. G-52 added 47191
101-44.202 (c)(5) revised 47197
101-44.207 (a)(21.1) and (18.1) added; (c) revised 47197
101-44.208 (b) revised 47198
101-44.4071 (b) revised 47198
101-44.4902-3040-1 Amended 47198
101-45.316—101-45.316-4 Correctly removed 47534
101-47.103-5 Revised 29893
101-47.200 Revised 29893

NOTE: **Boldface** indicates 1989 page numbers.

CHANGES JULY 1, 1988 THROUGH FEBRUARY 28, 1989

TITLE 41 Chapter 101—Con. Page

101-47.202-2 (b)(9) added.....29893
101-47.202-7 Revised.....29894
101-47.304-5 Revised.....29894
101-47.304-13 Added.....29894
101-50 Redesignated as 105-68 and heading revised; interim.....**4962**
Technical correction.....**6363**
101 (Subchapter A Appendix) Temp. Reg. A-31 added.....**29**
101-38—101-41 (Subchapter G) Appendix Temporary Reg. G-52 corrected.....50157

Chapter 105—General Services Administration

105-54 Revised.....40224
105-56 Added.....31864
105-68 Redesignated from 101-50 and heading and authority citation revised; interim.....**4962**
Technical correction.....**6363**
105-68.110 (b) amended; interim.....**4962**
105-68.135 (b) amended; interim.....**4962**
105-68.305 (c) (3) and (4) amended; (c)(5) added; interim.....**4962**
105-68.320 (a) revised; interim.....**4962**
105-60.600—105-68.630 (Subpart 105-68.6) Added; interim.....**4962**
105-68 Appendix C added; interim.....**4962**

Chapter 201—Federal Information Resources Management Regulation

201-1.102 (c)(6) added.....40067
201-1.103 (c) (3) and (4) removed; (c)(5) redesignated as (c)(3).....28639
201-1.403 (d) added.....40067
201-11.001 (b) revised.....29052
201-11.003 Revised.....29052
201-30.007 (d) removed; (c) revised.....29052
201-30.007-2 Added.....40067
201-30.008 (a) introductory text and (1) and (d) revised.....29052
201-30.009 Revised.....29052

Page

201-30.013 Revised.....29053
201-31.001 Revised.....29053
201-31.006 Heading revised; (b) removed; (c) redesignated as (b).....29053
201-32.103 Removed.....29053
201-32.106 (a) removed; (b), (c), and (d) redesignated as (a), (b), and (c); new (b) and (c) amended.....29053
201-32.202 Added.....40067
201-32.206 (g)(2)(iii) introductory text amended; (g)(2)(iii) (A) through (C) removed.....29053
201-33 Authority citation revised; nomenclature change.....**2126**
201-33.000-1 Added.....**2126**
201-33.001 Redesignated as 201-33.001-1 and revised; new 201-33.001 added.....**2126**
201-33.001-1 Redesignated from 201-33.001 and revised.....**2126**
201-33.002 (b) revised.....**2127**
201-33.003 Revised.....**2127**
201-33.003-2 (a)(3) and (c) removed; (d) and (e) redesignated as (c) and (d); (b) revised.....**2127**
201-33.004 Revised.....**2127**
201-33.005 Removed.....**2127**
201-36.006 Introductory text revised.....**2127**
201-33.008 Revised.....**2127**
201-33.009-5 (b) revised.....**2127**
201-33.011 Introductory text revised; (c) removed; (b) redesignated as (c); new (b) added.....**2127**
201-33.012 (b)(1) amended; (b)(1) designation and (2) removed.....**2127**
201-41 Authority citation revised.....28639
201-41.005 Added.....28639
Chapter 201 (Appendix A) Temporary Reg. 13, Supp. 2 added.....47199
Temporary Reg. 10, Supp. 2 added.....52424

Title 41—*Proposed Rules:*

101-1.....28895

NOTE: **Boldface** indicates 1989 page numbers.

CHANGES JULY 1, 1988 THROUGH FEBRUARY 28, 1989

	Page
101-6	53022
101-41	37008
105-1	28896
201-1	26610, 30706, 32085
	5904, 5905
201-2	30706, 32085
	5905
201-6	**5905**
201-7	**5905**
201-8	**833, 5905**
201-11	**5905**
201-13	**833**
201-16	**5904**
201-23	30706, 32085
	5904, 5905
201-24	30706, 32085
	5904, 5905
201-30	26610
	5904, 5905
201-32	26610
	5904, 5905
201-38	**5904, 5905**
201-39	**833, 5905**
201-40	**5904, 5905**
201-41	**5905**
201-45	48947

NOTE: **Boldface** indicates 1989 page numbers.

CHANGES OCTOBER 3, 1988 THROUGH FEBRUARY 28, 1989

TITLE 42—PUBLIC HEALTH

Chapter I—Public Health Service, Department of Health and Human Services

Page
57.202 Amended.....46549
57.204 Heading revised; (c) added.....46549
57.206 (a)(1)(iv) revised; (d) added.....46549
57.213a Revised.....46549
57.215 (a) revised; OMB number.....46549
OMB number corrected.....49824
57.216a (d) revised; OMB number.....46550
57.302 Amended.....46554
57.304 Heading revised; (c) added.....46554
57.306 (c) added.....46554
57.315 (a)(1) revised; OMB number.....46555
OMB number corrected.....49824
57.316a (d) revised; OMB number.....46555
57.3101—57.3112 (Subpart FF) Authority citation and heading revised.....50408
57.3101 Revised.....50408
57.3102 Amended.....50408
57.3103 Revised.....50408
57.3104 (a), (d), (e), and (h) revised; (c) amended; OMB numbers.....50408
57.3105 Introductory text and (a) through (n) designations revised; (b) added; new (a)(3), (5), (6), (10) introductory text, (iii), (iv), (v)(A), (12), and (13)(ii)(C) amended; parenthetical statement removed.....50409
57.3106 (a)(4) amended; (a)(5) added; (b) revised.....50409
57.3107 (d) removed; (c) revised.....50409
57.3109 (c) added.....50409
57.3111 OMB number.....50409
57.4001—57.4010 (Subpart OO) Added.....**5617**
59 Court action.....49320
74.53 Introductory text republished; (b) and (c) revised.....48647

NOTE: **Boldface** indicates 1989 page numbers.

Chapter IV—Health Care Financing Administration, Department of Health and Human Services

Page
Chapter IV Nomenclature change.....47201
405 Addendum corrected.....38835
405—421 (Subchapter B) Heading revised.....**5358**
405.201—405.226 (Subpart B) Removed (Regulations transferred to Part 407).....47201
405.1101—405.1137 (Subpart K) Removed.....**5358**
405.1310—450.1317 (Subpart M) Authority citation revised.....48647
405.1316 (f) introductory text republished; (f) (2) and (3) revised.....48647
406.1—406.6 (Subpart A) Heading revised.....47202
406.6 (c) introductory text republished; (c) (3) and (4) amended; (c)(5) added.....47202
406.11 Heading revised; (b), (1)(ii), and (e)(2) amended.....47202
406.12 (c) heading revised; (c)(4) redesignated as (c)(5) and republished; new (c)(4) added.....47202
406.15 Added.....47202
406.21 (a) and (c)(2) revised; (e) added.....47203
406.22 (a)(2) and (c) revised; (a)(3) added.....47203
406.23 (a) revised; (c) (3), (4) and (5) added.....47203
406.25 (b) (1) and (2) amended.....47204
407 Added (Regulations transferred from 405.201—405.226 (Subpart B).....47204
409.61 (b) amended.....**4027**
409.82 (b) and (c) revised.....**4026**
409.83 (b) and (c) revised.....**4026**
409.85 (b) and (c) revised.....**4026**
410.68 Added.....**4026**
412 Addendum corrected.....38835
413 Addendum corrected.....38835
413.179 Added.....**5623**
416.44 (c) revised.....**4026**
421.5 (f) added.....**4026**
421.100 Introductory text, (a), and (f) revised.....**4026**

CHANGES OCTOBER 3, 1988 THROUGH FEBRUARY 28, 1989

TITLE 42 Chapter IV—Con. Page

421.200 Introductory text and (a) revised.....4027
421.204 Removed.....4027
424.66 (d) correctly redesignated as (b); (b) heading correctly revised; (a)(3) corrected.....40231
424.80 (b)(6) amended.....4027
433 Authority citation revised.....5459
433.32—433.45 (Subpart B) Authority citation removed.....5459
433.112 Authority citation removed.....5459
433.116 Authority citation removed.....5459
433.300—433.322 (Subpart F) Added.....5459
433.304 Corrected.....8435
433.316 (c)(2) and (3) corrected.....8435
433.318 (c) introductory text corrected.....8435
441.11 Nomenclature change; (c) introductory text republished; (c)(8) added.....4027
441.16 Added.....48647
442.2 Amended.....5358
442.13 (b)(1) amended.....5358
442.30 (a)(1) revised.....5358
442.101 (d)(1) revised.....5358
442.105 Heading and introductory text revised (c)(1) and (d)(1) amended.....5358
442.117 (a) amended.....5358
442.118 (a) and (b)(1) and (3)(i) amended.....5358
442.119 (a)(1) and (b)(1) amended.....5359
442.200—442.202 (Subpart D) Removed.....5359
442.250—442.254 (Subpart E) Removed.....5359
442.300—442.346 (Subpart F) Removed.....5359
447.251 Amended.....5359
447.253 (b)(1)(iii) added; (b) introductory text republished.....5359
447.255 (a) revised; introductory text republished.....5359
447.272 (a) and (b) revised.....5359
483 Heading and authority citation revised.....5359

NOTE: **Boldface** indicates 1989 page numbers.

Page

483.1—483.75 (Subpart B) Added.....5359
483.10 (c)(4) corrected.....8261
483.20 (b)(4)(i) corrected.....8261
483.25 (l)(2)(1) corrected.....8261
483.28 (c) corrected.....8261
488.1 Amended.....5373
488.3 Heading and (a)(2) amended.....5373
488.18 (a) and (b) amended.....5373
488.20 (a) and (c) amended.....5373
488.24 (a) and (b) amended.....5373
488.26 (a) amended.....5373
488.28 (a) and (b) amended.....5373
488.50 (a) introductory text, (b), (d) introductory text, and (e) amended.....5373
489 Addendum corrected.....38835
489.3 Amended.....5373
489.10 (a)(1) and (b) amended.....5373
489.12 (a)(3) revised; (b) removed.....4027
489.13 (a) amended.....5373
489.15 (b) and (d)(2)(ii) amended.....5373
489.53 (a)(3) and (b)(1) amended.....5373
489.60 (a) introductory text amended.....5373
489.62 (a) and (c) amended.....5373
489.64 (a)(1) and (b)(1) amended.....5373
498.3 (d) (1), (2), and (10) amended.....5373

Title 42—*Proposed Rules:*

50.....45781
57.....44496, 49690
60.....44913
400.....4302
405.....53025
.....1956, 3794, 3803, 4302, 5946
410.....3803
412.....3803
413.....3803, 3818
415.....5946
424.....1956
431.....7798
433.....7798
435.....43320
.....634, 7798
436.....43320
.....7798
440.....7798
447.....7798

CHANGES OCTOBER 3, 1988 THROUGH FEBRUARY 28, 1989

Page
462 1956
466 1956
473 1956
476 1956
482 3803
489 1956
1001 ..... 51856, 52448
..... 3088

TITLE 43—PUBLIC LANDS: INTERIOR

Subtitle A—Office of the Secretary of the Interior

4.1 (b)(2) revised 6485
4.22 (b) and (c) revised 49660
4.24 (a)(4) revised 49660
4.27 (b)(1) revised 49660
4.31 Added 49661
4.200 Amended 6485
4.210 (b)(1) revised 8329
4.260 (a) amended 48648
4.261 Revised 8329
4.310—4.317 Authority citation removed 6485
4.310 Revised 6485
4.311—4.317 Revised 6486
4.314 Correctly designated 7504
4.318 Revised 6487
4.320—4.323 Authority citation removed; sections revised 6487
4.330—4.340 Authority citation removed 6487
4.330—4.331 Revised 6437
4.332—4.339 Revised 6438
4.340 Revised 6439
4.1155 Revised 47694
12 Authority citation revised 4963
Technical correction 6363
12.100—12.510 (Subpart D) Heading revised; interim 4963
12.305 (c)(5) added; (c) (3), (4), and (5) amended; interim 4963
12.320 (a) revised; new (a) (1) and (2) amended; interim 4963
12.600—12.630 Undesignated center heading and sections added; interim 4963
12.600 Nomenclature change; interim 4963
12.605 Nomenclature change, interim 4963
12.610 Nomenclature change, interim 4963
12.615 Nomenclature change, interim 4963
12.620 Nomenclature change, interim 4963
12.625 Nomenclature change, interim 4963
12.630 Nomenclature change, interim 4963
17.300—17.339 (Subpart C) Added 3598
20 Appendix C availability 8195
426 Authority citation revised 50535
426.6 (b)(4) and (d)(6) revised 50535
426.7 (f) revised 50536
426.10 (a) and (i) revised 50537
426.11 (i)(4) revised 50537
426.23 Redesignated as 426.24; new 426.23 added 50537
426.24 Redesignated from 426.23 50537

Chapter II—Bureau of Land Management, Department of the Interior

3160 Technical correction 49664
3164.1 (b) table amended 46804
(b) table amended 8060, 8092, 8106
3451.1 Technical correction 39015
3451.2 Technical correction 39015
3483.3 (b) (1) and (3) amended 49986
3485.2 (d) through (i) and (k) removed; (j) redesignated as (d) 1532
3500—3590 (Group 3500) Heading revised 39461
3590 Revised 39461
3597.2 Redesignated as 30 CFR 206.301 39461
3830 Authority citation added 48881
3833.0–3 (d) amended 48881
3833.0–5 (j) revised; (p), (q), (r) and (s) added 48881
3833.1–1 Heading revised; existing text designated as (a); (b) added 48881
3833.1–3 Revised 48881
3833.1–4 Added 48881
Technical correction 49664
3833.2 Revised 48881
3833.2–1 Revised 48881

NOTE: **Boldface** indicates 1989 page numbers.

CHANGES OCTOBER 3, 1988 THROUGH FEBRUARY 28, 1989

TITLE 43 Chapter II—Con. Page

3833.2-2 Redesignated as 3833.2-4 48881
3833.2-4 Redesignated from 3833.2-2 48881
3833.2-3 Redesignated as 3833.2-5 48881
3833.2-5 Redesignated from 3833.2-3 48881
3833.2-4 Redesignated as 3833.2-6 48881
3833.2-6 Redesignated from 3833.2-4 48881
3833.4 (b) amended 48882
3833.5 (d) amended; (h) added 48882
3850 Authority citation added 48882
3852.2 (a) amended 48882
3860 Authority citation added 48882
3862.1-2 Revised 48882

Public Land Orders

960 Revoked by PLO 6690 49151
1343 *See* PLO 6689 47956
1345 Revoked in part by PLO 6695 ..... **124**
5187 *See* PLO 6695 ..... **124**
3708 Amended by PLO 6709 ..... **6919**
5550 Revoked in part by PLO 6692 49551
5566 Corrected by PLO 6692 49551
6687 39274
6688 46871
6689 47955
6690 49151
6691 49664
6692 49551
6693 49664
6694 52424
6695 ..... **124**
6696 ..... **124**
Corrected **5302**
6697 52997
6698 ..... **402**
6699 ..... **975**
6700 ..... **975**
6701 ..... **975**
6702 ..... **976**
6703 ..... **977**
6704 ..... **978**
6705 ..... **978**
6706 ..... **979**
Corrected **6232**
6707 ..... **5932**
6708 ..... **6919**
6709 ..... **6919**

Title 43—*Proposed Rules:*

11 ..... **3095, 5093**
12 44716
1610 ..... **46**
1611 ..... **48**
2200 ..... 45782, 49824
2810 39403
3190 47904
4100 49564
5450 39491
8360 1194
9230 39403

NOTE: **Boldface** indicates 1989 page numbers.

TITLE 44—EMERGENCY MANAGEMENT AND ASSISTANCE

Chapter I—Federal Emergency Management Agency

8.2 (b)(2) and (c) revised; (b)(4) added 47210
11.30 (b) revised 47211
11.34 (c) added 47211
11.35 Amended 47211
11.39 Removed 47211
11.42 (a) amended 47211
11.44 Revised 47211
11.48 (a), (c), (d), (e)(5) and (h) introductory text and (1) revised 47211
11.50 (c) revised 47212
11.51 (b)(4) and (c) amended 47212
11.54 (a) revised 47212
17 Heading and authority citation revised **4963**
Technical correction **6363**
17.305 (c) (3) and (4) amended; (c)(5) added; interim **4963**
17.320 Revised; interim **4963**
17.600—17.630 (Subpart F) Added; interim **4963**
17 Appendix C added; interim **4963**
62 Appendix B corrected 39091
63.7 Amended; interim 44193
63.17 (a) amended; interim 44193
64.6 Table amended 40427, 43694, 44194, 46449, 47695, 47696, 49883, 50410, 51275
Table corrected 47697
Table amended **1362, 4783, 5463, 6522, 8330–8331**

CHANGES OCTOBER 3, 1988 THROUGH FEBRUARY 28, 1989

Page
65.4 Table amended.....40730, 47813, 49883, 51553
Table amended; interim.....40731, 47813, 51552
Table amended.....**5239, 8332**
Table amended; interim.....**5240**
67 Flood elevation determinations.....40732, 47814, 51100, 51554
Flood elevation determinations.....**5241, 6920, 8333**
220 Added.....**3034**
300.1 Removed; new 300.1 redesignated from 300.2 and revised.....**2128**
300.2 Redesignated as 300.1 and revised; new 300.2 redesignated from 300.4.....**2128**
Revised.....**2129**
300.3 Removed; new 300.3 redesignated from 300.5.....**2128**
Revised.....**2129**
300.4 Redesignated as 300.2.....**2128**
300.5 Redesignated as 300.3.....**2128**
352 Added; interim.....**8514**

Title 44—*Proposed Rules:*

5.....51863
13.....44716
67.....38741, 40098, 40911, 42982, 44915, 46478, 47831, 50491, 51568
.....**3625, 3626, 5971, 5979, 8359**
72.....53028
221.....47232

TITLE 45—PUBLIC WELFARE

Subtitle A—Department of Health and Human Services, General Administration

4 Authority citation revised.....49552
4.6 Added.....49552
5 Revised.....47700
29 Appendix C added; interim.....**4966**
76 Heading and authority citation revised.....**4963**
Technical correction.....**6363**
76.305 (c) (3) and (4) amended; (c)(5) added; interim.....**4963**
76.320 (a) revised; interim.....**4963**
76.600—76.630 (Subpart F) Added; interim.....**4964**

NOTE: **Boldface** indicates 1989 page numbers.

Page
76 Appendix C added; interim.....**4964**

Chapter II—Office of Family Assistance (Assistance Programs), Family Support Administration, Department of Human and Human Services

205 Section authority citatations removed.....52712
205.56 (a)(1) introductory text, (iv) introductory text and (A) revised; interim.....52712
233 Authority citation revised; section authority citations removed.....**3452**
233.20 (a)(2)(vi) revised; (a)(2)(vii) added.....**3452**

Chapter III—Office of Child Support Enforcement (Child Support Enforcement Program), Family Support Administration, Department of Health and Human Services

303.72 (e)(1) introductory text and (i)(1) revised; (i)(3) added.....47710

Chapter IV—Office of Refugee Resettlement, Family Support Administration, Department of Health and Human Services

400.2 Amended.....**5475**
400.11 (a) and (b)(1) revised; (b)(2) redesignated as (3); new (b)(2) added.....**5475**
400.13 Added.....**5476**
400.27 (c) added.....**5476**
400.50—400.64 (Subpart E) Revised.....**5476**
400.70—400.83 (Subpart F) Added.....**5477**
400.90—400.107 (Subpart G) Added.....**5480**
400.140—400.220 (Subpart I) Added.....**5481**

Chapter VI—National Science Foundation

606 Added.....**4791**
613.6 (a) revised.....42951

30-245 O - 89 - 5 (2)

CHANGES OCTOBER 3, 1988 THROUGH FEBRUARY 28, 1989

TITLE 45 Chapter VI—Con. Page

620 Heading and authority citation revised.... 4964
Technical correction.... 6363
620.305 (c) (3) and (4) amended; (c)(5) added; interim.... 4964
620.320 (a) revised; interim.... 4964
620.600—620.630 (Subpart F) Added; interim.... 4964
620 Appendix C added; interim.... 4964
670.50—670.72 (Subpart K) Added.... 7132

Chapter VIII—Office of Personnel Management

801 Appendix A amended.... 45247

Chapter X—Office of Community Services, Family Support Administration, Department of Health and Human Services

1080 Revised.... 6372

Chapter XI—National Foundation on the Arts and the Humanities

1154 Heading and authority citation revised.... 4964
Technical correction.... 6363
1154.305 (c) (3) and (4) amended; (c)(5) added; interim.... 4964
1154.320 (a) revised; interim.... 4964
1154.600—1154.630 (Subpart F) Added; interim.... 4964
1154 Appendix C added; interim.... 4964
1169 Heading and authority citation revised.... 4964
Technical correction.... 6363
1169.305 (c) (3) and (4) amended; (c)(5) added; interim.... 4964
1169.320 (a) revised; interim.... 4964
1169.600—1169.630 (Subpart F) Added; interim.... 4965
1169 Appendix C added; interim.... 4965
1185 Heading and authority citation revised.... 4965
Technical correction.... 6363
1185.305 (c) (3) and (4) amended; (c)(5) added; interim.... 4965
1185.320 (a) revised; interim.... 4265
1185.600—1185.630 (Subpart F) Added; interim.... 4965
1185 Appendix C added; interim.... 4965

Chapter XII—ACTION

1229 Heading and authority citation revised.... 4965
Technical correction.... 6363
1229.305 (c) (3) and (4) amended; (c)(5) added; interim.... 4965
1229.320 (a) revised; interim.... 4965
1229.600—1229.630 (Subpart F) Added; interim.... 4965
1229 Appendix C added; interim.... 4965

Chapter XIII—Office of Human Development Services, Department of Health and Human Services

1336.30 Regulation at 53 FR 23969 confirmed.... 3452
1336.60—1336.77 (Subpart F) Regulation at 53 FR 23969 confirmed.... 3452
1356.40 (b) introductory text, (1), (3), and (4) revised; (c) removed; (d), (e), (f), and (g) redesignated as (c), (d), (e), and (f).... 50220
1356.41 Added.... 50220
1356.60 (c)(4) removed; (c)(5) redesignated as (c)(4).... 50221

Chapter XVIII—Harry S. Truman Scholarship Foundation

1803 Added.... 4795

Chapter XX—Commission on the Bicentennial of the United States Constitution

2016 Added; nomenclature change.... 4735
Heading and authority citation revised.... 4965
Technical correction.... 6363
2016.105 (w) added.... 4735
2016.305 (c) (3) and (4) amended; (c)(5) added; interim.... 4965
2016.320 (a) revised; interim.... 4966
2016.600—2016.630 (Subpart F) Revised; interim.... 4966

NOTE: **Boldface** indicates 1989 page numbers.

CHANGES OCTOBER 3, 1988 THROUGH FEBRUARY 28, 1989

Page

2016 Appendix C added; interim.... **4966**

Title 45—*Proposed Rules:*

3.... 46886
46.... 45661, 46745
74.... 44716
92.... 44716
302.... 39110
303.... 39110
304.... 39110
305.... 39110
.... **4841**
603.... 44716
670.... 45119
.... **7071**
690.... 45661, 46745
704.... **5504**
1157.... 44716
1174.... 44716
1184.... 44716
1234.... 44716
1304.... 41088, 47235, 49565
1305.... 41088, 47235
1306.... 49565
1308.... 41088, 47235
1385.... 49332
.... **3626**
1386.... 49332
.... **3626**
1387.... 49332
.... **3626**
1388.... 49332
.... **3626**
1609.... 50982, 53120
1610.... **46, 1050**
1611.... **48**
1626.... 40914, 41649
2015.... 44716

TITLE 46—SHIPPING

Chapter I—Coast Guard, Department of Transportation

1.05 Regulation at 52 FR 38623 confirmed.... **132**
2.01-7 (a) table corrected.... 46871
4 Authority citation revised.... 47077
4.03-2 Added.... 47077
4.03-4 Added.... 47077
4.03-5 Added.... 47077
4.03-6 Added.... 47077
4.03-7 Added.... 47077
4.05-1 (e) revised.... 47077
4.06—4.06-60 (Subpart) Added.... 47078
5.569 Table amended.... 47079

Page

6.06 Heading, (a), (b) and (d) corrected.... **3038**
10 Regulation at 52 FR 38623 confirmed; authority citation revised.... **132**
10.103 Amended.... **132**
Regulation at 53 FR 38666 effective date suspended.... **8334**
10.107 (b) (1) and (2) revised; (b) (3) through (5) removed.... **133**
10.201 Heading, (a), (b), (c), and (f) (1) and (2) revised.... **133**
Regulation at 53 FR 38666 effective date suspended.... **8334**
10.202 Heading, (b), (d), (g), and (h) revised.... **133**
10.203 Table amended.... **133**
10.205 (c)(1)(ii), (d)(2) introductory text, and (4), (f) (1) and (2), (h) introductory text, (1)(iii) and (2) (ii) and (iii), and (i)(1) revised; (f)(4) and (h)(2)(iv) added.... **133**
Regulation at 53 FR 38666 effective date suspended.... **8334**
10.207 (c)(5) amended.... **134**
10.209 (a) amended; (c)(2) removed; (c) (3) through (5) redesignated as (c) (2) through (4); new (c)(4), (e)(3)(i) (B) and (C), and (f) revised; (g) added.... **134**
10.211 (c) revised.... **135**
10.217 (a)(1) revised.... **135**
10.219 Revised.... **135**
10.304 (a) revised.... **135**
10.401 (d) and (g) introductory text revised; (h) added.... **135**
10.402 (a), (b), and (c)(3) revised; (d) added.... **135**
10.403 Figures 10.403-1 and 10.403-2 removed; Figure 10.403 added.... **136**
10.406 (b)(2) revised.... **138**
10.410 Heading and (a) introductory text revised; (c) removed.... **138**
10.412 Revised.... **138**
10.414 Revised.... **138**
10.416 Revised.... **138**
10.418 Revised.... **138**
10.420 Revised.... **138**
10.421 Added.... **138**
10.422 (b)(4) revised.... **139**

NOTE: **Boldface** indicates 1989 page numbers.

CHANGES OCTOBER 3, 1988 THROUGH FEBRUARY 28, 1989

TITLE 46 Chapter I—Con. Page

10.424 Revised.....139
10.426 Revised.....139
10.427 Redesignated from 10.428 and (a) (1) and (2) and (b) revised.....139
10.428 Redesignated as 10.427 and (a) (1) and (2) and (b) revised; new 10.428 redesignated from 10.429 and revised.....138
10.429 Redesignated as 10.428 and revised; new 10.429 added.....139
10.430 Revised.....139
10.440 Removed.....140
10.442 Revised.....140
10.444 Revised.....140
10.446 Added.....140
10.448 Added.....140
10.452 Revised.....140
10.454 (a) and (d) revised.....140
10.455 Redesignated as 10.456; (b) revised; (d) added; new 10.455 added.....140
10.456 Redesignated as 10.457; new 10.456 redesignated from 10.455 and (b) revised and (d) added.....141
10.457 Redesignated from 10.456.....141
10.459 Added.....141
10.460 Section and Figure removed.....141
10.462 (b), (c), and (d) revised.....141
10.464 (e) introductory text revised.....142
10.466 (a) revised; (c) through (g) redesignated as (e), (c), (f), (g), and (h); new (d) and (g)(4) added.....142
10.468 Regulation at 53 FR 38668 effective date suspended.....**8334**
10.470 Regulation at 53 FR 38668 effective date suspended.....**8334**
10.480 (k) revised.....142
10.501 (b) introductory text revised.....142
10.502 (b) introductory text revised; (c) added.....142
10.504 Redesignated as 10.505 and Figure 10.505 revised; new 10.504 added.....142

NOTE: **Boldface** indicates 1989 page numbers.

Page

10.505 Redesignated from 10.504 and new Figure 10.505 revised.....142
10.540 Regulation at 53 FR 38668 effective date suspended.....**8334**
10.701—10.713 (Subpart G) Addition at 52 FR 38659 confirmed.....132
10.701 (d) revised.....144
10.703 (a) introductory text revised; (d) added.....144
10.705 (b) revised.....144
10.805 (d) revised.....144
10.901 (c) removed.....144
10.903 (a) and (b)(2) revised.....144
10.905 Removed.....144
10.910 Tables 10.910–1 and 10.910–2 revised.....144
10.920 Regulation at 53 FR 38669 effective date suspended.....**8334**
10.950 Table 10.950 revised.....147
Regulation at 53 FR 38669 effective date suspended.....**8334**
12.20–1 (c) revised.....149
15 Redesignation from Part 157 and revision at 52 FR 38652 confirmed.....132
Authority citation revised.....149
15.301 (a) amended.....149
Regulation at 53 38670 effective date suspended.....**8334**
15.401 Revised.....149
15.501 (b) revised.....149
15.520 Regulation at 53 FR 38670 effective date suspended.....**8334**
15.801 Revised.....149
15.805 (a)(4) added.....149
15.810 (a) through (d) redesignated as (b) through (e); new (a) added; new (b) introductory text and (d) revised.....149
15.901 Revised.....150
15.905 Revised.....150
15.910 (a) and (b) revised.....150
15.915 Revised.....150
16 Added.....47079
16.105 Corrected.....48367
16.370 (a) and (c) corrected.....48367
24.05–1 (a) table corrected.....46871
25.01–3 Added; interim.....**6401**

CHANGES OCTOBER 3, 1988 THROUGH FEBRUARY 28, 1989

Page
25.01-5 Added (OMB number); interim....6401
25.45-1—25.45-2 (Subpart 25.45) Revised; interim....6402
26.25-1—26.25-5 (Subpart 26.25) Removal at 52 FR 38652 confirmed.... 132
30.01-5 (d) table corrected.... 46871
30.10-71 Revised.... 150
31.10-1 (b) corrected....44011
31.15-1 (b) revised....150
31.15-5 Revised.... 151
35.05-5 Removal at 52 FR 38652 confirmed.... 132
35.05-10 Removal at 52 FR 38652 confirmed.... 132
35.35-1 (b) revised....151
58.16-1 (a) and (c) revised; interim.... 6402
58.16-7 Added; interim....6402
67 Authority citation revised....41168
67.01-1 Amended....41168
67.17-5 (a) and (c)(3) revised.... 41168
67.17-7 (a) and (c)(3) revised.... 41168
67.17-9 (a) and (b) introductory text revised; (c) added.... 41169
67.27-3 (b) introductory text revised; Note added....41169
70.05-1 (a) table corrected....46871
70.35-5 Corrected....44011
90.05-1 (a) table corrected....46871
90.35-5 Corrected....44011
107.115 (b)(1) corrected.... 44011
147.50 (d) revised; interim....6402
151.03-53 Revised.... 151
151.45-4 (a)(1) revised....151
157 Redesignation as Part 15 and revision at 52 FR 38652 confirmed.... 132
175.01-1 Regulations at 52 FR 38657 confirmed.... 132
175.05-1 (a) table corrected....46871
175.10-13 Regulations at 52 FR 38657 confirmed.... 132
175.10-15 Regulations at 52 FR 38657 confirmed.... 132
184.01-3 Added; interim....6403
184.01-4 Added (OMB number); interim....6403
184.05-1 (b) revised; (d) added; interim....6403
185.10-1 Regulations at 52 FR 38657 confirmed.... 132
185.17-1 Regulations at 52 FR 38657 confirmed.... 132
185.19-1 Regulations at 52 FR 38657 confirmed.... 132
185.20-1 Regulations at 52 FR 38657 confirmed.... 132
185.20-10 Regulations at 52 FR 38657 confirmed.... 132
185.20-15 Regulations at 52 FR 38657 confirmed.... 132
185.20-20 Regulations at 52 FR 38657 confirmed.... 132
185.20-30 Regulations at 52 FR 38657 confirmed.... 132
185.22-1 Regulations at 52 FR 38657 confirmed.... 132
185.25-1 Regulations at 52 FR 38658 confirmed.... 132
185.25-10 Regulations at 52 FR 38658 confirmed.... 132
185.25-15 Regulations at 52 FR 38658 confirmed.... 132
185.25-20 Regulations at 52 FR 38658 confirmed.... 132
185.25-20 (b) revised....151
186 Removal at 52 FR 38658 confirmed.... 132
187 Removal at 52 FR 38658 confirmed.... 132
188.05-1 (a) table corrected....46871
188.35 (a) corrected.... 44011
194.05-9 (b) corrected....46872
194.05-11 (b) corrected....46872

Chapter II—Maritime Administration, Department of Transportation

221 Revised; interim....5386
221.17 Revised.... 8195
252 Authority citation revised....5086
252.31 (f) introductory text, (2), and (3) introductory text revised....5086
252.32 (c)(2) revised....5086
282 Authority citation revised....5088
282.21 (f) introductory text, (2) and (3) introductory text revised....5088

Chapter IV—Federal Maritime Commission

571 Added....43698
581.5 (a)(3)(iii) revised.... 44885

NOTE: **Boldface** indicates 1989 page numbers.

CHANGES OCTOBER 3, 1988 THROUGH FEBRUARY 28, 1989

TITLE 46 Chapter IV—Con.

Page

581.7 (a) revised; (b) redesignated as (c); new (b) added.....**1366**

Title 46—*Proposed Rules:*

1—199 (Ch. I).....52735
25.....43622, 44617
30.....49018
31.....**5642**
56.....48557
67.....41211
71.....**5642**
91.....**5642**
150.....49018
151.....49018
153.....49018
161.....48558
164.....48557
170.....**4412**
171.....**4412**
173.....**4412**
175.....**4412**
176.....**4412**
177.....**4412**
178.....**4412**
179.....**4412**
180.....**4412**
181.....**4412**
182.....**4412**
183.....**4412**
184.....**4412**
185.....**4412**
221.....44206
390.....43907, 45783, 46977, 49895
550.....**5506, 5253**
572.....48210, 50264, 52448
580.....38742, 38969
.....**5506**
581.....**5506**
585.....44039, 49574
586.....39317
587.....44039, 49574
588.....44039, 49574

TITLE 47—TELECOMMUNICATION

Chapter I—Federal Communications Commission

Chapter I Petition granted in part.....**1174**
0.408 (b) amended; OMB numbers.....**3038**
0.11 (a)(10) revised.....47536
Effective date corrected.....**152**
0.91 (l) added.....47536
(l) and effective date corrected.....**152**
0.314 (g) revised.....47536

NOTE: **Boldface** indicates 1989 page numbers.

Page

Effective date corrected.....**152**
0.331 (a)(1) revised.....**1177**
0.401 (b)(1)(iii) added.....40886
0.460 (e) revised.....39093
0.461 (b)(2) revised; (f)(6) added.....39093
0.465 (a), note, and (c)(2) revised; (c)(4) and (f) added.....39093
0.466 Redesignated as 0.467 and new (a) through (e) revised, new (h) and (j) removed, new (i) redesignated as (h); new 0.466 added.....39093
0.467 Removed; new 0.467 redesignated from 0.466 and new (a) through (e) revised, new (h) and (j) removed, new (i) redesignated as (h).....39093
0.468—0.470 Added.....39094
1.4 (b)(1) Example 3, (d) Examples 10 and 11, and (h) Example 13 corrected; (b)(4) Example 7 correctly revised.....44196
1.786 Removed.....44197
1.823 (a) amended.....52425
1.1102 Revised.....40886
1.1103 Revised.....40887
1.1104 Revised.....40887
1.1105 Revised.....40887
1.1107 (b) revised.....40888
1.1108 (b)(4) and (d) added.....40888
1.1111 (b) and (c) added.....40889
1.1112 (a) and (e) revised.....40889
1.1114 (a) revised.....40889
1.1116 Existing text designated as (a); (b) added.....40889
1.1203 (c) correctly revised.....44196
1.1307 (b) Note correctly revised.....41169
(b) Note revised.....**1178**
1.1901—1.1952 (Subpart O) Added.....**403**
2 Authority citation revised.....**1698**
2.106 Table amended; footnote NG151 added.....52175
2.801—2.815 (Subpart I) Authority citation removed.....**1698**
2.901—2.1065 (Subpart J) Authority citation removed.....**1698**
2.910 Added.....**1698**
2.924 Added.....**1698**
2.925 (a) and (b)(1) revised.....**1698**
2.926 (a) through (d) revised.....**1698**
2.929 (b)(3) removed.....**1699**

CHANGES OCTOBER 3, 1988 THROUGH FEBRUARY 28, 1989

Page
2.934 Revised.....1699
2.946 Added.....1699
2.954 Revised.....1699
2.1035 Removed.....1699
2.1043 (b) and (d) revised.....1699
2.1201—2.1219 (Subpart K) Authority citation removed.....1698
2.1300 Revised.....1699
13.12 (b) (2) and (3) revised.....46454
15 Authority citation revised.....46616
15.4 (u) revised; (x) added.....46616
15.602—15.650 (Subpart H) Revised.....46616
21.108 (c) table revised.....1942
22.2 Amended (effective date pending).....48910
Amended.....52175
22.6 (d) revised (effective date pending).....48910
(d) revision effectiveness pending.....4289
22.11 (a) revised (effective date pending).....48910
22.31 (a)(1) introductory text revised; (f) added.....47213
22.900 Amended.....52175
22.904 Revised.....52175
22.905 Revised.....52175
22.911 (d) revised; (e) added.....52175
22.930 Added.....52176
25 Policy statement.....5483
32.14 (c) revised.....49321
32.23 (c) revised.....49322
32.1220 (i) revised.....49322
32.4999 (l) and (m) redesignated as (m) and (n); new (l) added; new (m) revised; new (n) amended.....49322
32.5280 Added.....49322
32.6999 (b) amended.....49322
32.7991 Removed.....49322
36 Appendix-Glossary corrected.....39095
43.31 Removed.....44197
43.21 (e) revised.....47819
43.22 Existing text designated as (a); (b) added.....44197
43.42 (a) introductory text revised.....49987
43.43 (a) revised.....49987
43.81 Revised.....2130
63.801 Removed.....2131
64 Order.....3453
64.401 Revised.....47536

NOTE: **Boldface** indicates 1989 page numbers.

Page
Effective date corrected.....152
64.402 Removed.....47536
Removal effective date corrected.....152
64 Appendix A revised.....47536
Appendix B removed.....47536
Appendix A corrected; Appendix A revision and Appendix B removal effective date corrected.....152
Appendix A corrected.....1471
69.2 (g), (i), (l)(1), (q), (r) and (dd) amended.....3456
69.105 (b) revised.....6293
69.113 Redesignated as 69.114; new 69.113 added.....6293
69.114 Redesignated from 69.113.....6293
69.201 Revised.....6293
69.205 (d) revised.....3456
Revised.....6293
69.206 Removed.....6294
69.207 Removed.....6294
69.302 (b) revised; (b)(3) amended.....3456
69.408 Amended.....3456
69.603 Revised.....8197
(h) and (i) added.....8199
69 Appendix A amended.....3456
73.202 (b) table amendment at 53 FR 35316 eff. 9-13-88.....39095
(b) table amended.....39606, 40890-40894, 41170, 41171, 42952, 43203-43205, 43440, 43441, 44198, 44404-44406, 45094, 45095, 45480-45483, 46086, 46087, 48648-48649, 49323, 49987-49989, 50538, 51555-51557
(b) table corrected.....49637
(b) table amended.....152, 153, 1179, 1180, 1699, 1700, 3039, 3603-3604, 3781, 4027-4028, 5243-5245, 5623, 5624, 5933, 6132, 6134, 6294-6295, 6930, 6931, 7931-7932, 8200
Filing time extended.....5624
73.511 (a) revised.....3602
73.593 Policy statement.....47213
73.606 (b) table amended.....49323
(b) table amended.....153
73.3555 (a) (1) and (2) revised.....51781
(a) (1) and (2) revised.....8335
73.3999 Added.....52426
76.5 (x) Note revised.....46619
76.617 Revised.....46619
80.157 Revised.....46455

CHANGES OCTOBER 3, 1988 THROUGH FEBRUARY 28, 1989

TITLE 47 Chapter I—Con.

Page

80.308 Eff. 2-1-89 48650
80.373 Eff. 2-1-89 48650
80.956 Eff. 2-1-89 48650
90 Technical correction 44144
90.7 Amended **4029**
90.17 (c)(15) amended **4029**
90.19 (e)(22) amended **4029**
90.21 (c)(10) amended **4029**
90.23 (c)(10) amended **4029**
90.25 (c)(16) amended **4029**
90.33 Petitions for reconsideration comment time extended 40894
90.52 Petitions for reconsideration comment time extended 40894
90.53 Petitions for reconsideration comment time extended 40894
(b)(21) amended **4021**
90.63 (d)(17) amended **4029**
90.65 (c)(30) amended **4029**
90.67 (c)(20) amended **4029**
90.69 (c)(5) amended **4029**
90.71 (c)(3) amended **4029**
90.73 (d)(21) amended **4029**
90.75 (c)(33) amended **4029**
90.79 (d)(15) amended **4029**
90.81 (d)(7) amended **4029**
90.89 (c)(12) amended **4029**
90.91 (c)(13) amended **4029**
90.93 (c)(5) amended **4029**
90.95 (d)(10) amended **4029**
90.119 (g) amended **4029**
90.129 (i) revised **4029**
90.155 (a) and (b) amended **4030**
90.175 (f) (7), (8), (10) and (11) revised **4030**
90.179 Introductory text revised; (g) added **4030**
90.201 Amended **4030**
90.437 (d) amended **4030**
90.492 Revised **4030**
90.611 (d) revised **4030**
94.63 (d)(4)(i) revision deferral corrected 38725
94.75 (b) table revised **1942**
95.1 (a) revised 47714
95.3 Revised 47714
95.5 Revised 47714
Corrected 51625
95.7 (a) revised 47715
95.25 (d)(2)(ii) revised; (e) redesignated as (f); new (e) added; (d) introductory text and (2) introductory text republished 47715
(e)(1) corrected 51625
95.29 Revised 47715
95.39 Revised 47715
95.51 (f) revised 47715
95.53 (a) introductory text, (c) introductory text and (d), and (f) introductory text and (1) revised; (g) added 47715
95.57 (b) introductory text and (1) revised 47716
95.71 (a) revised; (e) and (f) added 47716
(f) corrected 51625
95.73 (c) revised 47716
95.75 (g), (h) introductory text, (i) introductory text, (g), (j), and (n) revised 47716
95.77 (a) revised; (b) removed 47716
95.83 (b) revised 47716
95.89 Revised 47716
95.103 (c)(2) revised 47717
95.113 (b)(2) removed 47717
95.117 (b) introductory text amended; (b)(2) and (c) removed 47717
95.121 Revised 47717
95.129 (b)(2) removed; (d) revised 47717
95.131 Heading and (a) revised 47717
95.133 (b)(2) revised 47717
95.135 Heading and (c) revised; (e) added 47717
95.137 Revised 47717
95.139 Revised 47717
95.141 Revised 47717
95.175 Heading and introductory text revised 47717
95.179 (b), (d), (e), and (f) revised 47717
Correctly designated 51625
95.212 (f) added 8336
95.621 Revised 47718
95.623 (a) corrected 52713
95.635 (c)(2) corrected 44144
95.651 Added 47718
95.661 Removed 47718
97.7 (c) table amended **5934**
97.61 (a) table amended **5935**
97.313 Revised **7772**
97.415 (a) table amended **5935**

NOTE: **Boldface** indicates 1989 page numbers.

CHANGES OCTOBER 3, 1988 THROUGH FEBRUARY 28, 1989

Chapter III—National Telecommunications and Information Administration, Department of Commerce

Page

300.1 (b) revised..... 39096

Title 47—*Proposed Rules:*

1.....40918, 50045
.....1195
2.....41213, 52449
.....157, 7812, 8218
22.....44207
36.....49575
69.....47836
.....4859
73.....38743, 38747, 39614-39617, 40919, 41213, 42983, 42984, 43245, 43246, 43736, 43909, 44208-44210, 44502-44504, 45127, 45523, 45524, 45948, 46099, 47235, 48663, 48664, 49335, 49336, 49693, 50046, 51569, 52449-52451, 52740-52742
.....159, 1196, 1731-1733, 3627, 3820-3823, 4047, 4048, 4859-4863, 5979-5983, 6154, 6155, 6307, 6308, 6939, 7450-7453, 7813, 8219, 8221, 8361
74.....52742
76.....40920, 43736, 49336, 50556, 51569
80.....41213, 44210
.....157
87.....7812, 8218
90.....39114, 45128, 52449, 52743
.....1967
97.....47738
97.....8362

TITLE 48—FEDERAL ACQUISITION REGULATIONS SYSTEM

Chapter 1—Federal Acquisition Regulation

1 Authority citation revised.....5054
1.301 (b) amended; (c) redesignated as (d); new (c) added; interim.....5054
1.105 Table amended (OMB numbers); interim..... 4968
2 Authority citation revised.....5054
3 Authority citation revised.....5054
4 Authority citation revised.....5054
4.602 (c) revised; interim..... 43388
4.703 (a)(2) amended; interim.....43388
4.803 (a)(8) revised; (a)(10) introductory text amended; (a)(1) (i) through (iv) added; interim.....5054
4.805 (n) introductory text revised; interim.....5054
4.900—4.904 (Subpart 4.9) Added; interim.....43388
5 Authority citation revised.....5054
5.205 (a) revised; interim..... 43389
6 Authority citation revised.....5054
6.401 Introductory text revised; interim.....5054
7 Authority citation revised.....5054
8 Authority citation revised.....5054
8.302 (d) added; interim.....43389
9 Authority citation revised.....5054
9.405 (a) amended; interim.....4968
9.406-1 (c) revised; interim.....4968
9.406-2 (c) redesignated as (d); new (c) added; interim.....4968
9.406-4 (a) revised; interim.....4968
9.407-1 (d) revised; interim..... 4968
9.407-2 (a)(4) redesignated as (a)(5); new (a)(4) added; interim..... 4968
9.505-3 Heading revised; text amended; interim..... 43389
9.507 (a) and (b) introductory text revised; interim..... 43390
10 Authority citation revised.....5054
11 Authority citation revised.....5054
12 Authority citation revised.....5054
13 Authority citation revised.....5054
13.203-1 (f) amended; interim.... 43390
13.205 (a) revised; interim..... 43390
14 Authority citation revised.....5054
14.201-6 (g) redesignated as (g)(1); (g)(2) added..... 43390
(b)(3) amended; interim.....5054
14.205-5 (a) amended; interim..... 43390
15 Authority citation revised.....5054
15.407 (e) redesignated as (e)(1); (e)(2) added; interim..... 43390
(c)(4) amended; interim.....5054
16 Authority citation revised.....5054
16.103 (d) revised; interim.....5054
17 Authority citation revised.....5054
17.204 (e) revised; interim..... 5055
17.208 (g) removed; interim..... 5055
18 Authority citation revised.....5054
19 Authority citation revised.....5054
19.102 Amended; interim.....43390
Amended; interim.....5055
19.202-6 (a) revised; interim..... 43390

NOTE: **Boldface** indicates 1989 page numbers.

CHANGES OCTOBER 3, 1988 THROUGH FEBRUARY 28, 1989

TITLE 48 Chapter 1—Con.

Page
19.501 (g)(2) revised; interim..... 43390
19.502-2 (b) amended; interim..... 43390
19.502-3 (a)(3) amended; interim..... 43390
19.503 (d) amended; interim..... 43390
19.506 (a) amended; interim..... 43390
19.508 (e) revised; interim..... 43390
19.806-1 (a) and (b) redesignated as (b) and (c); new (a) added; interim..... 43390
19.1001—19.1005 (Subpart 19.10) Added; interim..... **5055**
20 Authority citation revised..... **5054**
21 Authority citation revised..... **5054**
22 Authority citation revised..... **5054**
22.608-2 (f)(3) revised; interim..... **5056**
22.608-3 (b)(2) revised; (b)(3) added; (c) removed; interim..... **5056**
22.608-4 Revised; interim..... **5056**
23 Authority citation revised..... **5054**
23 Heading revised; interim..... **4968**
23.000 Revised; interim..... **4968**
23.500—23.506 (Subpart 23.5) Added; interim..... **4968**
24 Authority citation revised..... **5054**
25 Authority citation revised..... **5054**
25.101 Amended..... 53340
25.105 (e) added..... 53340
25.304 (a) revised; (e) and (f) removed; interim..... 43390
25.400 (a) and (b) amended; (c) added..... 53340
25.401 Amended..... 53340
25.402 (a)(1) amended; (a) (3) and (4) redesignated as (a) (4) and (5); new (a)(3) added..... 53341
25.1000—25.1003 (Subpart 25.10) Removed; interim..... **5056**
26 Authority citation revised..... **5054**
27 Authority citation revised..... **5054**
28 Authority citation revised..... **5054**
28.106-3 (a) amended; interim..... 43391
28.301 (c) added; interim..... **5056**
29 Authority citation revised..... **5054**
30 Authority citation revised..... **5054**
31 Authority citation revised..... **5054**
32 Authority citation revised..... **5054**
32.503-6 (g)(4) amended; interim..... **5056**

NOTE: **Boldface** indicates 1989 page numbers.

Page
33 Authority citation revised..... **5054**
33.101 Amended; interim..... 43391
33.104 (a) revised; (e), (f) and (g) redesignated as (f), (g) and (h); new (e) added; interim..... 43391
34 Authority citation revised..... **5054**
35 Authority citation revised..... **5054**
36 Authority citation revised..... **5054**
36.501 (b) revised; interim..... 43392
37 Authority citation revised..... **5054**
37.000 Amended; interim..... 43392
37.101 (d) amended; (e) removed; (f) through (j) redesignated as (e) through (i); interim..... 43392
37.200—37.207 (Subpart 37.2) Revised; interim..... 43392
37.400—37.403 (Subpart 37.4) Added; interim..... **5056**
38 Authority citation revised..... **5054**
39 Authority citation revised..... **5054**
40 Authority citation revised..... **5054**
41 Authority citation revised..... **5054**
42 Authority citation revised..... **5054**
43 Authority citation revised..... **5054**
44 Authority citation revised..... **5054**
45 Authority citation revised..... **5054**
45.505 (c) revised; interim..... 43394
46 Authority citation revised..... **5054**
47 Authority citation revised..... **5054**
48 Authority citation revised..... **5054**
48.001 Introductory text, (b), and (c) amended; interim..... **5057**
48.101 (b)(2) amended; interim..... **5057**
48.102 (a), (b), and (c) revised; (e) removed; (d), (f), and (g) redesignated as (e), (g), and (h); new (d) and (f) added; interim..... **5057**
48.103 (a) and (b) revised; interim..... **5057**
48.104-1 (a) (1), (2), (6), and (b) amended; interim..... **5057**
48.105 Amended; interim..... **5057**
48.201 (a)(6); (f) (1), and (3) amended; (g) removed; interim..... **5057**
49 Authority citation revised..... **5054**
50 Authority citation revised..... **5054**
51 Authority citation revised..... **5054**
52 Authority citation revised..... **5054**
52.204-1 Revised; interim..... **5058**
52.204-3 Added; interim..... 43394

CHANGES OCTOBER 3, 1988 THROUGH FEBRUARY 28, 1989

Page
52.214-3 Revised; interim.....43394
52.214-13 Amended; interim.....43394
52.215-8 Revised; interim.....43394
52.215-17 Amended; interim.....43394
52.217-6 Revised; interim.....**5058**
52.217-7 Revised; interim.....**5058**
52.217-8 Revised; interim.....**5058**
52.217-9 Revised; interim.....**5058**
52.223-5 Added; interim.....**4970**
(b)(6) amended.....**6931**
52.223-6 Added; interim.....**4970**
(b) (5) and (6) amended.....**6931**
52.225-3 Amended.....53341
52.225-12—52.225-13 Removed; interim.....**5058**
52.233-2 Revised; interim.....43394
52.236-13 (b) amended; interim.....43395
52.237-7 Added; interim.....**5058**
52.247-54 Amended; interim.....**5059**
52.248-1 Amended; interim.....**5059**
52.248-3 Amended; interim.....**5059**
53 Authority citation revised.....**5054**
53.103 Revised; interim.....43395
53.105 Revised; interim.....43395
53.204-2 Revised; interim.....43395
53.228 (l) revised; interim.....43395
53.301-279 Revised; interim.....43396
53.301-281 Revised; interim.....43397
53.301-1415 Revised; interim.....43398

Chapter 2—Department of Defense

201.403 (a) revised.....46457
204.470 (Subpart 204.4) Removed; interim.....**7427**
204.500—204.503 (Subpart 204.5) Added.....51559
204.670-2 Corrected.....50413
Amended; interim.....**4246**
204.670-4 Corrected.....50413
204.671-3 (d) (6) and (7) corrected.....50413
204.671-4 (c) and (e) corrected.....50413
204.671-5 (b) amended.....43205
(b), (c), (d), (e), and (f) corrected.....50413
(d) and (e) amended; interim.....**4246**
(e) amended.....**5484**
204.672-1 Corrected.....50414
204-672-2 (a) amended; interim.....**4247**
204.672-5 (b), (c), (d), and (e) corrected.....50414
(e) added; interim.....**4247**
(e) amended.....**5484**
204.672-6 Corrected.....50414
204.673-1 Correctly added.....50414
204.673-2 Correctly added.....50414
204.673-3 Correctly added.....50414
204.673-4 Correctly added.....50415
204.675 Added; interim.....**4247**
204.675-1 Added; interim.....**4247**
204.675-2 Added; interim.....**4247**
204.675-3 Added; interim.....**4247**
(b) amended.....**5484**
204.903 (Subpart 204.9) Added.....43205
205.303 (a) and (S-70) amended.....**7427**
205.470 (a) amended.....**7427**
206.302-3 Added.....51560
207.105 (b)(S-70)(xi) redesignated as (b)(S-70)(xii); new (b)(S-70(xi) added.....**7427**
213.106 (c) removed.....50415
213.507 (a)(1)(ix) removed.....**7427**
215.611 (c)(S-72) amended.....46457
215.613 (a)(2) amended.....**7427**
215.704 Amended.....50415
215.805-5 (c)(1)(S-70)(A) revised.....50415
215.811-78 (b)(8) amended.....46457
215.873 Revised.....46457
216.201 Added.....**7427**
216.203-4 (a) and (b) amended.....46458
216.502 (S-70) introductory text amended.....**7427**
217.204 Added.....50415
217.7205 Added.....**7427**
217.7205-1 Added.....**7427**
217.7205-2 Added.....**7427**
217.7205-3 Added.....**7427**
217.7205-4 Added.....**7428**
219.000 (a)(S-70) amended.....51560
219.202-5 Regulation at 53 FR 20628 confirmed; (b) amended; (c) removed.....50415
219.301-70 Regulation at 53 FR 20628 confirmed.....50415
219.302 Regulation at 53 FR 20628 confirmed.....50415
219.501 Regulation at 53 FR 20629 confirmed.....50415
219.502-3 Regulation at 53 FR 20629 confirmed.....50415
219.502-72 Regulation at 53 FR 20629 confirmed.....50415

NOTE: **Boldface** indicates 1989 page numbers.

CHANGES OCTOBER 3, 1988 THROUGH FEBRUARY 28, 1989

TITLE 48 Chapter 2—Con. Page

219.505-70 Regulation at 53 FR 20629 confirmed.....50415
219.506 Regulation at 53 FR 20629 confirmed..... 50415
219.508 Regulation at 53 FR 20629 confirmed; (e) added.....50415
219.602-3 Regulation at 53 FR 20629 confirmed..... 50415
219.670 Removed.....**7428**
219.703 Regulation at 53 FR 20629 confirmed..... 50415
219.704 Regulation at 53 FR 20630 confirmed..... 50415
219.705-4 Regulation at 53 FR 20630 confirmed..... 50415
219.708 Regulation at 53 FR 20630 confirmed..... 50415
219.1005—219.1071 (Subpart 219.10) Added; interim..... **4247**
219.1071 (a) and (b)(1) amended.....**5484**
219.7000 Regulation at 53 FR 20630 confirmed..... 50415
219.7001 Regulation at 53 FR 20630 confirmed..... 50415
219.7002 Regulation at 53 FR 20630 confirmed..... 50415
222.7200 (a) amended.....51560
(a) corrected..... **2258**
223.7100—223.7105 (Subpart 223.71) Removed..... **7428**
225.7000—225.7008 (Subpart 225.70) Heading revised..... **7428**
225.7000 Amended..... **7428**
225.7001 Amended..... **7428**
225.7008 (a) and (b) revised; (d)(1) amended; (e) redesignated as (f); new (e) added; interim.....**7428**
225.7011 Added.....**7428**
225.7012 Added.....**7428**
225.7304 (c)(1)(i)(C) amended.... 51560
225.7601 Amended..... 50415
225.7607 Removed.....50416
227 Technical correction..... 44975
227.470—227.481-2 (Subpart 227.4) Revised; interim.....43699
227.471 Corrected..... 50416
227.472-1 (a) corrected.....50416
227.472.3 Introductory text and (a)(1)(iv) corrected..... 50416
227.473-2 (b)(3) added.....51560
227.475-2 (b) corrected.....50416
227.475-3 Corrected.....50416

NOTE: **Boldface** indicates 1989 page numbers.

Page

227.481-2 (b)(4) corrected.....50416
231.205-1 Added; interim.....51561
231.205-38 Revised.....51561
(c)(S-70)(i) corrected.....**2258**
235.006 Added; interim..... **7429**
235.007 (S-70) added..... 50416
237 Technical correction..... **7427**
237.204 (S-70) removed; (S-71) redesignated as (S-70)..... 50416
237.205 Revised..... 50416
237.205-70 Removed.....50416
237.205-71 Removed.....50416
237.206 Added.....50416
237.270 Removed.....50416
242.603 Revised..... 51561
242.7300—242.7302 (Subpart 242.73) Added.....46458
245.301 Amended..... 50416
245.310 Added.....50416
245.310-1 Added..... 50416
245.505-14 (a)(3)(vi) amended; (a)(3)(vii) removed..... 46459
(a)(1) (iv), (v), and (vii) amended.....51561
(a)(1)(vii) amended.....**7429**
245.607-72 (e) amended..... 46459
245.608-70 (b), (c), (d), (e) and (f) amended..... 46459
245.610-1 (a)(1)(viii) amended.....46459
245.612-3 Added.....51561
247.372 Heading revised.....46459
247.373 Heading and text amended.....46459
248.201 (a)(2) introductory text, (i), and (ii) removed.....51561
252 Technical correction..... 44975
252.204-7005 (a) amended..... 50417
252.204-7007 Introductory text corrected..... 50417
252.204-7008 Added..... 51561
252.205-7000 Amended.....**7429**
252.219-7005 Regulation at 53 FR 20626 confirmed.....50417
252.219-7006 Regulation at 53 FR 20626 confirmed.....50417
252.219-7007 Regulation at 53 FR 20626 confirmed; heading corrected..... 50417
252.219-7008 Regulation at 53 FR 20626 confirmed.....50417
252.219-7009 Regulation at 53 FR 20626 confirmed.....50417
252.219-7010 Regulation at 53 FR 20626 confirmed.....50417

CHANGES OCTOBER 3, 1988 THROUGH FEBRUARY 28, 1989

Page
252.219-7012 Added; interim.....**4248**
(b) redesignated as (c); new (b) added; interim.....**7191**
252.219-7013 Added; interim.....**4248**
252.219-7014 Added; interim.....**4248**
252.223-7003 Removed.....**7429**
252.225-7023 Amended.....**7429**
252.225-7024 Added.....**7429**
252.226-7000 Regulation at 53 FR 20630 confirmed.....50417
252.226-7001 Regulation at 53 FR 20630 confirmed.....50417
252.227-7013 Revised; interim.....43709
Regulation at 53 FR 43709 confirmed; corrected.....50417
252.227-7018 Revised; interim.....43714
Regulation at 53 FR 43714 confirmed.....50417
252.227-7019 Revised; interim.....43714
Regulation at 53 FR 43714 confirmed.....50417
252.227-7020 Republished; interim.....43714
Regulation at 53 FR 43714 confirmed; corrected.....50417
252.227-7021 Revised; interim.....43715
Regulation at 53 FR 43714 confirmed.....50417
252.227-7022—252.227-7024 Republished; interim.....43715
252.227-7022 Regulation at 53 FR 43715 confirmed; corrected.....50417
252.227-7023 Regulation at 53 FR 43715 confirmed.....50417
252.227-7024 Regulation at 53 FR 43715 confirmed.....50417
252.227-7026—252.227-7027 Republished; interim.....43715
252.227-7026 Regulation at 53 FR 43715 confirmed.....50417
252.227-7027 Regulation at 53 FR 43715 confirmed.....50417
252.227-7028 Revised; interim.....43715
Regulation at 53 FR 43715 confirmed; (a) corrected.....50417
252.227-7029 Revised; interim.....43716
Regulation at 53 FR 43716 confirmed.....50417
252.227-7030 Revised; interim.....43716
Regulation at 53 FR 43716 confirmed.....50417
252.227-7031 Revised; interim.....43716
Regulation at 53 FR 43716 confirmed.....50417
252.227-7032—252.227-7034 Republished; interim.....43716
252.227-7032 Regulation at 53 FR 43716 confirmed.....50417
252.227-7033 Regulation at 53 FR 43716 confirmed.....50417
252.227-7034 Regulation at 53 FR 43716 confirmed.....50417
252.227-7035 Removed; interim.....43709
252.227-7036 Revised; interim.....43716
Regulation at 53 FR 43716 confirmed.....50417
252.227-7037 Republished; interim.....43716
Regulation at 53 FR 43717 confirmed; corrected.....50417
252.227-7038 Removed; interim.....43709
252.245-7000 Added.....50417
253.105 Added.....46459
253.170 Amended.....46459
253.270 Removed.....46459
Amended.....50417
253 Editorial Note amended.....46459
270.602 Heading and (b) revised; (a) amended; (c) and (d) added.....50417
Chapter 2 Unpublished DAR Supplement No. 1 amended.....46459
Appendix T revised.....50417
Appendix T corrected.....**2258**
Appendix N amended.....**7429**

Chapter 3—Department of Health and Human Services

301.304 (d) table amended.....43206
301.602-3 Added.....43206
302.100 Amended.....43207
304.170 Removed.....43207
305.102 Removed.....43207

NOTE: **Boldface** indicates 1989 page numbers.

CHANGES OCTOBER 3, 1988 THROUGH FEBRUARY 28, 1989

TITLE 48 Chapter 3—Con. Page

305.303 (Subpart 305.3) Added.... 43207
306.501 Amended.... 43207
307.105-2 (a) (1) and (2) amended; (a) (3), (4), and (9) revised; (a)(11) removed; (a) (12) through (15) redesignated as (a) (11) through (14); new (a) (11) and (12) amended.... 43207
(a)(9) heading corrected.... 44551
315.406-5 (a)(2)(xv) amended; (a)(2) (xvi) and (xviii) removed; (a)(2)(xvii) redesignated as (a)(2)(xvi) and amended.... 43207
315.408 Amended.... 43208
317.206 Amended.... 43208
317.7100—317.7102 (Subpart 317.71) Revised.... 43208
319.870 (a) (2) and (4) amended.... 43208
332.902—332.905 (Subpart 332.9) Added.... 43208
332.905 (a)(2)(ii) and (b)(3) corrected.... 44551
339.7001 Introductory text, (a), and (b) amended.... 43208
339.7002 (a) and (b) (2) and (3) amended.... 43208
342.7200—342.7206-3 (Subpart 342.72) Removed.... 43209
352.242-72—342.242-79 Removed.... 43209

Chapter 5—General Services Administration

501.105 Table amended (OMB numbers).... 51107
519.701 Temporary Reg. AC-88-3 added.... 48911
519.702 Temporary Reg. AC-88-3 added.... 48911
519.704 Temporary Reg. AC-88-3 added.... 48911
519.705-2 Temporary Reg. AC-88-3 added.... 48911
519.705-4 Temporary Reg. AC-88-3 added.... 48911
519.705-5 Temporary Reg. AC-88-3 added.... 48912
519.705-6 Temporary Reg. AC-88-3 added.... 48912

NOTE: **Boldface** indicates 1989 page numbers.

Page

519.706-70 (b) and (d) corrected.... 39096
Temporary Reg. AC-88-3 added.... 48912
519.708 Temporary Reg. AC-88-3 added.... 48913
519.770-1 (b)(1)(i) corrected.... 39096
Temporary Reg. AC-88-3 added.... 48913
519.770-3 Temporary Reg. AC-88-3 added.... 48913
522.4 Revised.... 51108
522.303 Removed.... 51108
522.302 Revised.... 51108
552.216-71 Amended.... **6932**
552.219-72 Temporary Reg. AC-88-3 added.... 48913
552.222-70—552.222-80 Removed.... 51108
552.222-81 Revised.... 51109
553.173 (c) table amended.... 51109
553.270-1 Revised.... 51109
553.270-3 (c) revised.... 51109
553.370-3501 GSA Form 3501 availability.... **3605**
Chapter 5 Appendix A availability.... **3605**

Chapter 7—Agency for International Development

701.105 Revised (OMB number).... 50630
702.170-13 (c)(4) amended.... 50630
728.302 Removed.... 50630
728.305 Redesignated as 728.305-70 and heading revised.... 50630
728.305-70 Redesignated from 728.305 and heading revised.... 50630
728.307-2 Revised.... 50630
728.309 Added.... 50630
728.313 Added.... 50630
728.370 Removed.... 50631
731.205-6 (a)(2) and (3)(i) revised.... 50631
731.371 (c)(1) revised.... 50631
731.772 (c)(1) revised.... 50631
733.7002 (b) removed; (c) and (d) redesignated as (b) and (c) and amended.... 50631
733.7003 (d) amended.... 50631
733.7004 (b) amended.... 50631
733.7005 (a) and (b) amended.... 50631

CHANGES OCTOBER 3, 1988 THROUGH FEBRUARY 28, 1989

Page
733.7007 (a) introductory text and (b) amended....50631
733.7008 (a) and (b) amended....50631
736.603 Amended....50631
742.770 Amended....50631
752.228–70 Removed....50631
752.228–3 Added....50631
752.228–7 Added....50632
752.228–9 Added....50632
752.7001 Amended....50632
752.7014 Revised....50632
752.7028 Amended....50632
752.7031 Amended....50632
753 Revised....50632
Chapter 7 Appendix B removed....56633
Appendixes D and J amended....50633

Chapter 8—Veterans Administration

807 Added....43210
817.102–1 Revised....**980**
817.202 Nomenclature change and (a) designation, (b) removed....**980**
817.402 Nomenclature change....**980**
852.207–70 Added....43211
Correctly designated and corrected....46872
852.207–71 Added....43212
Correctly designated and (a) and (b) corrected....46872
852.207–72 Added....43212
Correctly designated and corrected....46872
Correctly designated....48615

Chapter 9—Department of Energy

927 Authority citation revised....51278
927.370 Added....51278
970.5204–22 Corrected....**1288**
970.7101 (c) corrected....**1288**
970.7103 Introductory text and (c)(3)(vii) corrected....**1288**
970.7104–30 Correctly designated....**1288**

NOTE: **Boldface** indicates 1989 page numbers.

Chapter 16—Office of Personnel Management Federal Employees Health Benefits Acquisition Regulation

Page
1602.170–9 Redesignated as 1602.170–10; new 1602.170–9 added....51783
1602.170–10 Redesignated as 1602.170–11; new 1602.170–10 redesignated from 1602.170–9....51783
1602.170–11 Redesignated from 1602.170–10....51783
1632.111 Removed....51784
1632.170—1632.172 Added....51784
1652.232–70 Redesignated as 1652.232–72; new 1652.232–70 added....51784
1652.232–71 Added....51784
1652.232–72 Redesignated from 1652.232–70....51784

Chapter 18—National Aeronautics and Space Administration

1804.103 Revised....51340
1804.404–70 Added....51340
1804.676 Amended....51340
1804.7401 (Subpart 1804.74) Removed....51340
1807.7001 (Subpart 1807.70) Heading revised....51340
1808.002–76 Added....51340
1808.304–572 (a)(2)(ii) and (4) amended....51340
1808.305 Amended....51340
1808.309 (a) through (i) amended....51340
1808.870 Added....51340
1809.670 (Subpart 1809.6) Added....51341
1810.011 Revised....51341
1810.011–70 Added....51341
1812.104–70 (d) and (e) added....51341
1813.205 Revised....51341
1814.201–6 Added....51341
1814.201–670 Added....51341
1815.106 Removed....51341
1815.106–2 Removed....51341
1815.406–2 Added....51341
1815.406–4 Revised....51341
1815.406–5 Revised....51342
1815.407–70 (c) through (i) added....51342

CHANGES OCTOBER 3, 1988 THROUGH FEBRUARY 28, 1989

TITLE 48 Chapter 18—Con.

Page

1815.413-2 (b) revised.....52713
1815.708 Added.....51342
1815.708-70 Added.....51342
1815.1003 (Subpart 1815.10) Heading revised.....51342
1816.202 Added.....51342
1816.202-70 Added.....51342
1816.203-4 (a) introductory text, (1), and (2) and (g) amended.....51342
1816.207 Added.....51342
1816.207-70 Added.....51342
1816.307 Revised.....51343
1816-307-70 Revised.....51343
1816.405 Revised.....51343
1816.405-70 Added.....51343
1816.603-4 Added.....51343
1816.603-470 Added.....51343
1817.204 (a) amended.....51343
1819.170 (Subpart 1819.1) Added.....51343
1819.708 Added.....51343
1819.708-70 Added.....51343
1819.809-1 Revised.....51344
1823.303-70 Revised.....51344
1823.7004 (e) and (f) added.....51344
1825.405 Revised.....51344
1825.407 Added.....51344
1825.407-70 Added.....51344
1825.605 Added.....51344
1825.605-70 Added.....51344
1825.703 (a) and (b) designation removed.....51344
1825.904 Added.....51344
1825.903-70 Redesignated as 1825.904-70.....51344
1825.904-70 Redesignated from 1825.903-70.....51344
1827.303 Added.....51344
1827.373 Heading, (a) (1) through (3) revised; (a)(4) added.....51344
1827.374-1 (d) amended.....51345
1827.374-4 (a)(2) amended.....51345
1827.404 (e)(1) amended.....51345
1827.405 (a) (1) and (2) amended.....51345
1827.409 (e), (f), (g) and (h) revised.....51345
1828.001 Added; interim.....45096
Added.....**7037**
1828.101 Added.....51345
1828.101-70 Added.....51345

NOTE: **Boldface** indicates 1989 page numbers.

Page

1828.305 (b)(2) and (ii) revised.....51345
1828.309 Amended.....51345
1828.370 (a) revised; (c) added.....51345
1828.373 Added; interim.....45096
Added.....**7037**
1831.303 (Subpart 1831.3) Removed.....47956
1831.703 (Subpart 1831.7) Removed.....47956
1833.103 Revised.....51346
1833.104 Revised.....51346
1836.570—1836.57002 (Subpart 1836-5) Added.....51346
1837.101 Added.....**5625**
1837.110 Heading added.....51346
Text added.....**5625**
1837.110-70 Added.....51346
1837.170 Added.....**5625**
1842.803 (c)(5) amended.....51347
1842.7001—1842.7003 (Subpart 1842.70) Revised.....51347
1848 Revised.....51347
1852.102 Removed.....51348
1852.102-2 Removed.....51348
1852.103-70 Revised.....51348
1852.203-70 Revised.....51348
1852.204-70 Revised.....51348
1852.204-71 Revised.....51348
1852.204-72 Revised.....51349
1852.204-73 Removed.....51349
1852.204-74 Added.....51349
1852.204-75 Added.....51349
1852.208-70 Added.....51349
1852.207-71 Added.....51349
1852.208-72 Added.....51349
1852.208-73 Added.....51349
1852.208-74—1852.208-77 Added.....51350
1852.208-78—1852.208-80 Added.....51351
1852.208-7002—1852.208-7012 Removed.....51351
1852.208-81 Added.....51351
1852.208-83 Added.....51352
1852.209-70 Revised.....51352
1852.209-71 Revised.....51352
1852.209-72 Added.....51352
1852.210-70 Revised.....51352
1852.210-71 Added.....51352
1852.210-72 Added.....51353
1852.210-75 Added.....51353
1852.212-13 Removed.....51353
1852.212-70 Revised.....51353

CHANGES OCTOBER 3, 1988 THROUGH FEBRUARY 28, 1989

Page

1852.212–72 Revised.....51353
1852.212–73 Added.....51353
1852.212–74 Added.....51354
1852.214–70 Added.....51354
1852.214–71 Added.....51354
1852.214–72 Added.....51354
1852.215–2 Removed.....51354
1852.215–12 Removed.....51354
1852.215–70 Revised.....51354
1852.215–71 Revised.....51354
1852.215–73 Revised.....51354
1852.215–74 Added.....51354
1852.215–75 Added.....51355
1852.215–76 Added.....51355
1852.215–77 Added.....51355
1852.215–78 Added.....51355
1852.215–79 Added.....51355
1852.215–80 Added.....51355
1852.216–7 Removed.....51355
1852.216–13 Removed.....51355
1852.216–70 Added.....51355
1852.216–71 Added.....51356
1852.216–72 Added.....51357
1852.216–73 Added.....51357
1852.216–74 Added.....51357
1852.216–75 Added.....51357
1852.216–76 Added.....51357
1852.216–7001—1852.216–7007 Removed.....51357
1852.216–78—1852.216–80 Added.....51357
1852.216–81—1852.216–87 Added.....51358
1852.217–70 Revised.....51359
1852.219–70—1852.219–71 Removed.....51359
1852.219–72—1852.219–73 Added.....51359
1852.222–71 Revised.....51359
1852.223–70 Revised.....51359
1852.223–71 Revised.....51360
1852.223–72 Revised.....51360
1852.223–73 Revised.....51360
1852.225–71 Revised.....51360
1852.225–72 Revised.....51360
1852.225–73 Revised.....51360
1852.227–11 Removed.....51360
1852.227–14 Removed.....51360
1852.227–19 Removed.....51360
1852.228–70 Revised.....51360
1852.228–71 Revised.....51362
1852.228–72 Revised.....51363
1852.228–73 Revised.....51364
1852.228–74 Revised.....51364

NOTE: **Boldface** indicates 1989 page numbers.

Page

1852.228–75 Revised.....51364
1852.228–76 Added; interim.....45096
Added.....7037
1852.228–77 Added.....51364
1852.228–470 Removed.....51360
1852.236–73 Added.....51364
1852.236–74 Added.....51365
1852.237–70 Added.....51365
1852.242–71 Added.....51365
1852.242–72 Added.....51365
1852.250–70 Introductory text amended.....51365
1852.250–71 Introductory text amended.....51365

Chapter 24—Department of Housing and Urban Development

2401 Authority citation revised.....46533
2401.403 Amended (effective date pending).....46533
Eff. 3–3–89.....8336
2401.602–3 Added (effective date pending).....46533
Eff. 3–3–89.....8336
2401.602–70 Removed (effective date pending).....46533
Eff. 3–3–89.....8336
2402.101 Amended (effective date pending).....46534
Eff. 3–3–89.....8336
2406.304–70 (a)(1) amended (effective date pending).....46534
Eff. 3–3–89.....8336
2409 Authority citation revised.....46534
2409.504 (a)(5) revised; (b) removed; (c), (d) and (e) redesignated as (b), (c) and (d); new (b)(1) amended; new (d) revised (effective date pending).....46534
Eff. 3–3–89.....8336
2409.508 Added (effective date pending).....46534
Eff. 3–3–89.....8336
2409.508–1—2409.508–2 Added (effective date pending).....46534
Eff. 3–3–89.....8336
2412 Added (effective date pending).....46534
Eff. 3–3–89.....8336
2413 Authority citation revised.....46534

30–245 O – 89 – 6 (2)

CHANGES OCTOBER 3, 1988 THROUGH FEBRUARY 28, 1989

TITLE 48 Chapter 24—Con.

Page

2413.107 (Subpart 2413.1) Added (effective date pending)....46535
Eff. 3-3-89....**8336**
2413.505—2413.505-2 (Subpart 2413.5) Added (effective date pending)....46535
Eff. 3-3-89....**8336**
2414.406-3 (e)(3) amended (effective date pending)....46535
Eff. 3-3-89....**8336**
2415.407 Added (effective date pending)....46535
Eff. 3-3-89....**8336**
2415.411 Added (effective date pending)....46535
Eff. 3-3-89....**8336**
2415.411-70 Added (effective date pending)....46535
Eff. 3-3-89....**8336**
2416.405 Revised (effective date pending)....46535
Eff. 3-3-89....**8336**
2416.504 Added (effective date pending)....46535
Eff. 3-3-89....**8336**
2417 Added (effective date pending)....46535
Eff. 3-3-89....**8336**
2419.503 (a) heading revised; (a) text amended (effective date pending)....46535
Eff. 3-3-89....**8336**
2422 Added (effective date pending)....46535
Eff. 3-3-89....**8336**
2424 Authority citation revised....46536
2424.202-70 Added (effective date pending)....46536
Eff. 3-3-89....**8336**
2426 Added (effective date pending)....46536
Eff. 3-3-89....**8336**
2427 Added (effective date pending)....46536
Eff. 3-3-89....**8336**
2432 Revised (effective date pending)....46536
Eff. 3-3-89....**8336**
2434 Added (effective date pending)....46537
Eff. 3-3-89....**8336**

NOTE: **Boldface** indicates 1989 page numbers.

Page

2437.101—2437.110 (Subpart 2437.1) Added (effective date pending)....46537
Eff. 3-3-89....**8336**
2442 Added (effective date pending)....46537
Eff. 3-3-89....**8336**
2446 Added (effective date pending)....46537
Eff. 3-3-89....**8336**
2451 Added (effective date pending)....46538
Eff. 3-3-89....**8336**
2452 Added (effective date pending)....46538
Eff. 3-3-89....**8336**
2453 Added (effective date pending)....46543
Eff. 3-3-89....**8336**
2470 (Subchapter U) Removed (effective date pending)....46544
Eff. 3-3-89....**8336**

Chapter 28—Department of Justice

2801.301 (c) amended....49665
2801.602-3 Added....49665
2801.602-70 (a), (b), (c), and (d) revised....49665
2801.603 (b)(2) amended....49665
2804.70 Removed....49665
2806.501 (b) amended....49666
2845 Added....49666
2852.105-70 (b) amended....49666
2852.232-79 Amended....49666

Title 48—*Proposed Rules:*

9....**1735, 4230**
14....41535, 46792
....**4230**
15....41535, 46792
....**4230**
25....**6251**
28....44564, 48614, 53279, 53361
31....41527, 41530
32....53364
42....**8492**
47....45742
52....44564,
45742, 46792, 53361, 53354
....**4230, 6251, 7515, 8492**
53....44564, 48495, 53361
....**7813**
203....49694, 52744
209....52744
214....41390
215....41390
219....49577

CHANGES OCTOBER 3, 1988 THROUGH FEBRUARY 28, 1989

Page
.....4318
222.....38749
226.....49577
.....4318
232.....43738
235.....2166
242.....43738
245.....43738
247.....38753
252.....38753, 43738, 48212, 49577, 49694, 52744
.....4318
503.....3627
505.....5516
509.....6308
510.....1739
511.....1739
512.....47551
514.....8362
515.....8362
517.....4319
538.....1740
546.....47551
552.....45293, 47551
.....1739, 1740, 3627, 6308, 8362
901.....1735
901—971 (Ch. 9).....1735
906.....1735
908.....1735
913.....1735
916.....1735
932.....45294
935.....1735
945.....1735
952.....45294
970.....1739
1515.....7072
1552.....7072
1837.....50047
5315—5350 (Ch. 53).....3627

TITLE 49—TRANSPORTATION

Subtitle A—Office of the Secretary of Transportation

29 Heading and authority citation revised.....4966
Technical correction.....6363
29.305 (c) (3) and (4) amended; (c)(5) added; interim.....4966
29.320 (a) revised; interim.....4966
29.600—29.630 (Subpart F) Added; interim.....4966
40 Added; interim.....47004
89 Revised; eff. 1-23-89.....51238
92.9 (a) revised.....51279

NOTE: **Boldface** indicates 1989 page numbers.

Chapter I—Research and Special Programs Administration, Department of Transportation

Page
171.7 (d)(27) revised.....954
173.31 (a)(1) introductory text amended; (a)(11) added; (f)(1) revised.....8338
175.10 (a)(21) revised.....955
192.57 Removed.....5627
192.61 Removed.....5627
192.63 (a) revised.....5627
192.113 Table amended.....5627
192.117 Removed.....5627
192.119 Removed.....5628
192.125 (b) revised.....5628
192.145 (a) removed; (b), (c) and (d) redesignated as (c), (d) and (e); new (a) and (b) added.....5628
192.147 (a) revised; (c) added.....5628
192.177 (b)(1) amended.....5628
192.275 (e) removed.....5628
192.277 (a) removed; (b) and (c) redesignated as (a) and (b).....5628
192.279 Revised.....5628
192.503 (d) revised.....5485
192.557 (d) introductory text and (1) revised; (d)(3) table Note removed.....5628
192 Appendixes A and B amended.....5628
195.3 (c)(5) (iii), (iv), (v), and (ix) removed.....5628
195.106 (e) table amended.....5628
199 Added.....47096

Chapter II—Federal Railroad Administration, Department of Transportation

209 Authority citation revised.....52920
209.1 Introductory text, (a), (b) and (c) amended.....52920
209 Appendix A revised.....52920
213.15 (a) designation and (b) removed; section amended.....52924
213 Appendix B revised.....52924
215.7 Amended.....52925
215 Appendix B revised.....52925
216 Authority citation revised.....52927

CHANGES OCTOBER 3, 1988 THROUGH FEBRUARY 28, 1989

TITLE 49 Chapter II—Con. Page

217 Authority citation revised....47131
217.5 Amended....52927
217.13 (d) introductory text revised; (d)(5) added....47131
217 Appendix A revised....52927
218.9 Amended....52928
218.41 Revised....52928
218.51—218.61 (Subpart D) Added....**5492**
218 Appendix A revised....52928
Appendix A amended; Appendix B added....**5492**
219.3 (c) added....47128
219.9 (a)(1) revised; (a)(5) redesignated as (a)(7); (a) introductory text and new (7) republished; (a) (5) and (6) added....47128
(d) amended....52928
219.102 Added....47128
219.601—219.609 (Subpart G) Added....47128
219.701—219.711 (Subpart H) Added....47130
219 Appendix A amended....47131
Appendix B revised....47819
Appendix A revised....52928
220.7 Amended....52930
220 Appendix C revised....52930
221.7 Amended....52930
221 Appendix C revised....52930
223.7 Amended....52930
223 Appendix B revised....52930
225.5 Introductory text and (b) introductory text republished; (b)(2) revised....48548
225.19 (b) and (c) amended....48548
225.29 Amended....52931
225 Appendix A revised....48548
Appendix B revised....52931
228 Authority citation revised....52931
228.21 Revised....52931
228.23 Revised....52931
228 Appendix B added....52931
229.7 (b) amended....52931
229 Appendix B revised....52931
231.0 Amended....52933
231 Appendix A added....52933
232 Authority citation revised....52934
232.0 Amended....52934
232 Appendix A revised....52934

NOTE: **Boldface** indicates 1989 page numbers.

Page

233.11 Amended....52936
233 Appendix A added....52936
235.9 Amended....52936
235 Appendix A added....52936
236.0 Heading revised; (f) added....52936
236 Appendix A revised....52936

Chapter III—Federal Highway Administration, Department of Transportation

383.5 Amended....39050
383.51 (b) revised; (d) added....39050
383.72 Added....39051
383.131 (a)(1) revised....39051
385 Revised....50968
Determination of status....**7191**
386 Determination of status....**7191**
386.72 (b)(2) revised....50970
387 Authority citation revised....47543
387.41 Revised....47543
390 Determination of status....**7191**
390.5 Amended....39051, 47543
390.21 (b)(4) revised....47543
390.27 Revised....47543
391 Determination of status....**7191**
391.2 (c) reinstated....47544
391.15 (c) revised....39051
391.41 (b)(12) revised....47154
391.43 (c) and (e) amended....47154
391.81—391.123 (Subpart H) Added....47151
392 Determination of status....**7191**
392.5 (a)(2) revised....39052
393 Authority citation revised....49384
Determination of status....**7191**
393.1—393.5 (Subpart A) Revised....49384
393.11 Revised....49385
393.12—393.16 Removed....49385
393.18 Removed....49397
393.19 Revised....49397
393.24 (c) footnote amended....49397
393.25 (c) introductory text, (2), (3), and (d) introductory text amended; (e) removed; (f) and (g) redesignated as (e) and (f)....49397
393.26 (d) removed; (e) redesignated as (d); (b) and (c) revised....49397
393.27 Revised....49397

CHANGES OCTOBER 3, 1988 THROUGH FEBRUARY 28, 1989

Page
393.28 Revised.....49397
393.31 Existing text designated as (a) and (b); new (b) revised.....49397
393.41 (a) revised.....49398
393.42 Amended.....49398
393.44 Revised.....49400
393.45 (b), (c), and (d) revised.....49400
393.46 (f) added.....49400
393.50 (a) revised; (c) removed.....49400
393.51 (c) introductory text, (d) introductory text, and (e) amended; (g) removed.....49400
393.67 (f) revised.....49400
393.69 (a) introductory text amended.....49400
393.71 (h) (7) and (9) revised; (i) removed.....49400
393.75 (a) and (f), and footnote 1 revised; Table I removed; Table II redesignated as Table I.....49401
393.76 (e)(2)(iv) revised; (e)(2)(v) removed.....49401
393.77 (a) removed; (b) and (c) redesignated as (a) and (b); new (b) (5) and (11) revised.....49401
393.83 Revised.....49401
393.84 Revised.....49401
393.87 Revised.....49401
393.89 Amended.....49402
393.91 Revised.....49402
393.201—393.209 (Subpart J) Added.....49402
394 Determination of status.....7191
394.7 (b)(11) added.....47154
394.9 (b) revised.....47154
394.20 (a) and (b) amended.....47154
395 Determination of status.....7191
395.2 (k) correctly designated as (i).....44589
(k) redesignated as (i).....47544
395.13 (b)(2) revised.....47544
396 Authority citation revised.....49410
Determination of status.....7191
396.15 Heading and (a) revised; eff. 3-7-90.....49410
Eff. date corrected to 12-7-89.....49968
396.17 Added; eff. 3-7-90.....49410
Eff. date corrected to 12-7-89.....49968
396.19 Added; eff. 3-7-90.....49410
Eff. date corrected to 12-7-89.....49968
396.21 Added; eff. 3-7-90.....49410
Eff. date corrected to 12-7-89.....49968
396.23 Added; eff. 3-7-90.....49410
Eff. date corrected to 12-7-89.....49968
398 Determination of status.....7191
399 Determination of status.....7191
350—399 (Subchapter B) Appendix G added; eff. 3-7-90.....49411
Appendix G effective date corrected to 12-7-89.....49968

Chapter V—National Highway Traffic Safety Administration, Department of Transportation

571 Petition denied.....50221
571.301 Amended.....49990
580 Eff. date extended to 3-31-90.....980
Eff. date extended to 8-1-90.....981
Eff. date extended to 1-1-90.....982
Eff. date extended to 7-1-89.....982
580.4 (d) revised.....7773

Chapter VI—Urban Mass Transportation Administration, Department of Transportation

604.9 (b) (5), (6), and (7) added.....53355
604 Appendixes A and B added.....53355
653 Added.....47174

Chapter V—National Highway Traffic Safety Administration, Department of Transportation

531.5 (a) table revised.....39302

Chapter VIII—National Transportation Safety Board

840.3 Revised.....49152

NOTE: **Boldface** indicates 1989 page numbers.

CHANGES OCTOBER 3, 1988 THROUGH FEBRUARY 28, 1989

TITLE 49

Chapter X—Interstate Commerce Commission

Page

1004 Revised.....47219
1011.6 (i)(1) revised.....49325
1041 Removed.....47221
1042 Removed.....47221
1140 Authority citation revised.....46088
1140.2 (b)(12)(i)(D) revised.....46088
(b)(1) Note 15 amended; (7)(i), (ii) introductory text, (B) through (F), (iii), (12)(i) and (ii) introductory text, (B) through (E), and (iii) revised.....49990
Technical correction.....51626
1152 Authority citation revised.....45766
1152.2 (h) through (o) redesignated as (i) through (p); new (h) added.....49667
1152.22 (d) (3) through (5) redesignated as (d) (4) through (6); new (d)(3) added; (e)(2) revised.....49667
1152.30 (a)(2) revised.....49667
1152.34 (c)(1)(ii) revised.....45766
(a)(1), (b)(3), (c)(1) introductory text, (d) introductory text, (2), (3), (4), (5), and (6) revised; new (e) added.....49667
1152.36 Revised.....49668
1152.41 (e)(2) revised.....49668
1185 Authority citation revised.....39097
1185.1 Redesignated as 1185.2; new 1185.1 added.....39097
(a) and (b) correctly revised.....40068
1185.2 Redesignated as 1185.3 and revised; new 1185.2 redesignated from 1185.1.....39097
1185.3 Redesignated as 1185.4; new 1185.3 redesignated from 1185.2 and revised.....39097
1185.4 Redesignated as 1185.5; new 1185.4 redesignated from 1185.3.....39097
1185.5 Redesignated as 1185.6; new 1185.5 redesignated from 1185.4.....39097
1185.6 Redesignated as 1185.7; new 1185.6 redesignated from 1185.5.....39097

NOTE: **Boldface** indicates 1989 page numbers.

Page

1185.7 Redesignated as 1185.8; new 1185.7 redesignated from 1185.6.....39097
1185.8 Redesignated as 1185.9; new 1185.8 redesignated from 1185.7.....39097
1185.9 Redesignated as 1185.10; new 1185.9 redesignated from 1185.8.....39097
1185.10 Redesignated as 1185.11; new 1185.10 redesignated from 1185.9.....39097
1185.11 Redesignated from 1185.10.....39097
1201 Amended.....46620
1207.1 Removed; new 1207.1 redesignated from 1207.2.....40428
1207.2 Redesignated as 1207.1.....40428
1249.1 Revised.....40428
1312 Removed.....**6404**
1314 Added.....**6404**

Title 49—*Proposed Rules:*

11.....45661, 46745
18.....44716
171—179 (Subchap. C).....45868
172.....45525
173.....45525, 49895
177.....39114
200—229 (Ch. II).....47554, 49336
.....49, 4319
209.....49695
218.....**7219**
225.....48560
229.....47557
350.....**7224**
383.....**5036**
390.....**7224, 7362**
391.....**5036, 7362**
392.....**5516, 7362**
393.....**5516, 7362**
395.....**7362**
396.....**5518**
531.....39115
533.....**436**
544.....**5519**
571.....39751, 40462, 40463, 40921, 44211, 44623, 44627, 45128, 47982, 50047, 50429
574.....44632
575.....45527
580.....**2171**
661.....43457
.....**49**
663.....40850
1011.....**8364**
1016.....**7454**
1056.....50270

CHANGES OCTOBER 3, 1988 THROUGH FEBRUARY 28, 1989

Page
1103 53029
..... 4863
1135 47558
1145 8364
1152 ..... 43246, 47559
1207 39119
1249 39119
1312 40922

TITLE 50—WILDLIFE AND FISHERIES

Chapter I—United States Fish and Wildlife Service, Department of the Interior

13 Authority citation revised 4031
13.11 (d)(4) amended 4031
14.93 (f) (1) and (2) amended 4031
17 Authority citation revised 5938
17.11 (h) table amended 43889, 45865
(h) table amended 8341
17.12 (h) table amended 45861
(h) table amended 2134, 5938
20.104 Seasonal hunting adjustments corrected 44589, 44695
20.105 Seasonal hunting adjustments corrected 44589
20.109 Seasonal hunting adjustments corrected 44590
23.52 (a) and (b) revised; (c) through (h) removed 985
32.12 (e)(2), (i)(2) (i) through (vi), (m)(1)(iii), (t)(2) (i) and (ii), (u)(1)(iii), (2)(iv), and (3)(iii), (w)(1) (i) and (ii), (cc)(2) (ii) through (vi), (ll)(2), (rr)(1)(iii), (2) (i) and (ii), and (3) (i) and (ii) removed 43891
(e)(1), (m)(1)(iv), (u)(2)(v), (gg) (2) through (4), and (ll) (3) and (4) redesignated as (e)(2), (m)(1)(iii), (u)(2)(iv), (gg) (3) through (5), and (ll) (2) and (3); new (e)(1), (f)(11)(vi), (g)(7)(iv), (gg)(2), (pp)(6), (qq)(4) (v) and (vi), (5)(vi), and (7)(vi) added 43891
(i)(2) introductory text, (l)(2)(i), (m)(1)(ii) and (2), (n)(1), (t)(2) introductory text, (w)(1) introductory text, (aa)(1), (cc)(2) introductory text and (i), (hh)(4)(i), (10)(ii) and (11) (ii) and (iv), (mm)(5)(vi) and (7) (i) and (v), (qq)(1)(i), (4)(ii), (6), (7) (i), (iii), and (iv), and (rr)(2) introductory text and (3) introductory text revised 43892
32.22 (a)(4) (i) through (vi), (h)(2) (i) through (v) and (3) (i) through (iii), (ff) (1), (2) and (11), and (hh)(3) (i) through (iv) removed 43893
(d) (2) through (6), (ee) (1) through (4), and (ff) (3) through (10) redesignated as (d) (3) through (7), (ee) (2) and (4) through (6), and (ff) (1) through (8); new (d)(2), (ee) (1) and (3) added 43893
(a)(4) introductory text, (b)(1) introductory text and (3) introductory text, (h)(2) introductory text, (l) (1) and (2), (bb)(2), new (ff)(1)(i), (6)(ii) and (8)(ii), (hh)(3) introductory text, and (nn)(3)(i) and (5)(ii) revised 43893
32.32 (a)(3) (i) through (iv), (h)(3) (i) through (v) and (4) (i) through (viii), (i)(4) (i) through (vii) and (5) (i) through (x), (n)(1), (r)(3) (i) through (vii), (ff)(2) (i) and (ii), (gg)(4)(iii), and (ll)(4) (i) through (vi) removed 43893
(d) (2) through (5), (n) (2) and (3), (dd) (1) through (4), and (gg)(4) (iv) through (vi) redesignated as (d) (3) through (6), (n) (1) and (2), (dd)(2) (i) through (iv), and (gg)(4) (iii) through (v); new (d)(2), (v)(8), (x)(4)(iii), (dd)(1), (gg)(2) (v) through (vii), and (rr)(3) (vi) and (vii) added 43893
(a)(3) introductory text, (b)(1), (h)(3) introductory text and (4) introductory text, (i)(4) introductory text and (5) introductory text, (l)(3), new (n) (1) and (2),

NOTE: **Boldface** indicates 1989 page numbers.

CHANGES OCTOBER 3, 1988 THROUGH FEBRUARY 28, 1989

TITLE 50 Chapter I—Con. Page

(p)(2), (r)(3) introductory text, (v) (2) and (5), (bb)(2)(iii), (ff)(2) introductory text, (gg)(4)(ii), and (ll)(4) introductory text revised....43894
64.1 Technical correction....**5938**

Chapter II—National Marine Fisheries Service, National Oceanic and Atmospheric Administration, Department of Commerce

216 Determinations....39743, 45953, 50420
216.3 Amendment at 53 FR 8918 rescinded....**7933**
216.24 (d)(2)(vii)(C) revised; (d)(2)(vii)(E) added; interim....**415**
Revision at 53 FR 8918 rescinded....**7933**
227.72 (e)(8) added....**7777**
282 Added; interim (effective date pending in part)....**4033**
285 Temporary regulations....**7430**

Chapter III—International Regulatory Agencies (Fishing and Whaling)

380.24 (b) amended....**4798**
380.27 Added....**4798**

Chapter IV—Joint Regulations (United States Fish and Wildlife Service, Department of the Interior and National Marine Fisheries Service, National Oceanic and Atmospheric Administration, Department of Commerce); Endangered Species Committee Regulations

380.2 Amended....46873
Amended....**6411**
380.3—380.4 Added....**6411**
380.5 Added....**6412**
380.6—380.7 Added....**6413**
380.8 Added....**6414**
380.9—380.11 Added....**6415**
380.20 Redesignated as 380.21; new 380.20 redesignated from 380.23 and revised....46873
380.21 Redesignated as 380.22; new 380.21 redesignated from 380.20....46873
380.22 Redesignated as 380.23; new 380.22 redesignated from 380.21....46873
380.23 Redesignated as 380.20 and revised; new 380.23 redesignated from 380.22....46873
380.24—380.26 Added....46873

Chapter VI—Fishery Conservation and Management, National Oceanic and Atmospheric Administration, Department of Commerce

600 Added....**1704**
601 Revised....**1706**
601.37 (Subpart D) Added....39304
604 Added....**1710**
605 Added....**1712**
611 Inseason adjustments....52714
Specifications....**32, 3605**
Restrictions....**299**
Specifications corrected....**2039**
Catch monitoring....**3039**
Specifications, inseason adjustments, etc....**6524**
611.22 (b)(1), (c) and (d) revised....**6933**
611.50 (b)(4)(ii) amended....39477
Technical correction....43319
625 Added....39477
Technical correction....43319
640.2 Corrected....39581
642 Temporary regulations....39097, 40231, 47718, 49325, 51280
Temporary regulations....**153, 306**
Technical correction....**1471**
642.21 (a)(2) amended; interim emergency eff. to 2-1-89....45098
644.7 (e) amended; eff. to 12-26-88....45099
(g) effective date deferred pending OMB approval....**821**
644.24 (c) added; eff. to 12-26-88....45099
(b) effective date deferred pending OMB approval....**821**
646.1 (b) revised....**1722**
646.2 Amended....**1722**
646.4 Amended....**1722**
646.6 (b) and (k) amended; (h) and (i) revised; (o) and (p) added....**1722**

NOTE: **Boldface** indicates 1989 page numbers.

CHANGES OCTOBER 3, 1988 THROUGH FEBRUARY 28, 1989

Page

(n) removed; (o) and (p) redesignated as (n) and (o); (l) and (m) revised.....8343
646.22 Text revised.....1722
646.24 (a)(1) and (b) revised; (a)(20), (21), and (c) added.....8343
651.7 (b)(11) added.....4800
651.20 (a) (1), (2), (b)(1), (c)(2), (d)(1) introductory text, and (2), (f) introductory text, and (3) revised.....4800
651.21 (a) heading and (1) table revised.....4801
651.22 (c) and (e)(2) revised.....4801
651.23 (a) revised.....4802
651 Figures 1 and 4 revised.....4802
652 Temporary regulations.....50970
1989 annual quotas.....6415
655 Specifications.....43718
Specifications corrected.....45854
Specifications.....2134, 7777
658 Fishery management plan.....49992
658.22 Existing text redesignated as (a); new (b) added; emergency eff. to 2-2-89.....45271
Figure 1 revised.....45273
(b) corrected.....46745
663 Restrictions.....39606
Specifications.....32
Restrictions.....299
Specifications corrected.....2039
663.4 Existing text designated as (a); (b) added.....47957
663.7 (q) amended; (r) added.....47957
672 Inseason adjustments.....52714
Clarification.....986
Specifications, inseason adjustments, etc.....6524
672.2 Amended.....44011
672.5 (b)(3)(v) amended.....44012
672.23 (b) revised.....44012
675 Inseason adjustments.....38725, 39097, 40894, 47545, 49552
Temporary regulations.....39479, 39744, 47544, 49994
Inseason adjustments corrected.....39718
Clarification.....986
Catch monitoring.....3039
Specifications.....3605
Prohibition on receipt.....3609
Temporary regulations.....6134, 6934, 7933

Page

675.20 (b)(3) suspended; emergency interim; eff. to 4-15-89.....417
675.23 Added; emergency interim eff. to 4-15-89.....417
681.4 (b)(2)(xxi) revised.....52999
681.5 (a) (3), (4) and (5) amended; (b)(2)(x), (4) and (5) and (c)(4) (iii) and (iv) removed; (b)(2) (viii) and (ix), (c) introductory text, (3), (4) introductory text, (i) and (ii) revised.....52999
681.24 (c) introductory text and (1) revised; (c)(3) added.....52999
683.6 (k) through (n) at 53 FR 29909 correctly redesignated as (e) through (h).....6531

Title 50—*Proposed Rules:*

16.....45784
17.....38969, 39617, 39621, 39626, 40479, 45788, 46479, 52452, 52745, 52746, 53030
.....441, 554, 2173, 3497, 4049, 5095, 5983, 5986, 7225, 7813, 8152
18.....45788
.....6940
20.....45296
.....8221
23.....38755
.....8365
33.....44043
216.....40246
.....4154
270.....51284
301.....43909
.....834
602.....53031
.....512
611.....44047, 46482, 46890, 47993, 47998
.....32, 7814
646.....42985, 44975
652.....48002
651.....39627, 44975, 45301, 47299
655.....43741, 45854
658.....2175
661.....41214
.....2177
663.....41214, 46890
.....32
671.....52749
672.....47993
.....6734, 7814
675.....47998
.....7814

NOTE: **Boldface** indicates 1989 page numbers.

Additions to Table I, January and February 1989

This table lists the sections of the U.S. Code, U.S. Statutes at Large, Public Laws, and Presidential documents which are being added to Table I as a result of authority citations carried in the **Federal Register** during January and February 1989. Recent legislation is carried by public law number.

Table I is in the CFR Index and Finding Aids revised as of January 1, 1988. Additions during 1988 are in the December 1988 LSA (List of CFR Sections Affected).

In order to determine the **Federal Register** page number of a parallel CFR citation, consult this LSA and the appropriate Annual Issue of the LSA for that CFR title.

U.S. Code:	CFR
2 U.S.C.:	
441i	34 Part 73
5 U.S.C.:	
73	34 Part 73
201 et seq	29 Part 100
301	7 Parts 2003, 3017 37 Parts 15, 15a
302—305	18 Part 388
551—557	18 Parts 375, 388
552—556	29 Part 98
552—552a	48 Part 2424
552	7 Parts 2902, 2903, 3403, 3700, 3701, 3800, 3801, 4000, 4001, 4100 10 Part 2 28 Part 701 32 Parts 285, 298b 38 Part 1 39 Part 946
552a	5 Part 1001 22 Part 1507 40 Part 13
552b	5 Part 1632 12 Part 791
553	16 Part 305 21 Parts 338, 340, 349, 640 46 Part 571 49 Parts 1004, 1035, 1071, 1185, 1314
608c	7 Part 1
702—704	21 Part 640
1101 note	5 Part 950
1103	5 Part 300
1201 et seq	5 Part 1200
1302	5 Part 300
2301—2302	5 Part 300
2621	7 Part 1
2714	7 Part 1
3101	28 Part 0
3103	28 Part 0
3324	5 Part 300
3701	29 Part 100
4111	34 Part 73
5333—5334	5 Part 531

5 U.S.C.—Con.	CFR
5336	5 Part 531
5383	5 Part 534
5511—5512	32 Part 527
5512	40 Part 13
5514	20 Part 361 40 Part 13 41 Part 105-56 47 Part 1 49 Part 92
5734	41 Part 101-7
6332	5 Part 630
7201	5 Part 300
7204	5 Part 300
7301	31 Part 0
7342	34 Part 73
7351	34 Part 73
7701 et seq	5 Parts 300, 330
8151	5 Part 330
8439	5 Part 1645
8461	5 Part 844
8474	5 Parts 1620, 1632, 1633, 1645
8477	29 Parts 2584, 2585
App. 2	34 Part 33
App. 4	5 Part 1633
App. 207	10 Part 1010
5 U.S.C. App.:	
4—5	34 Part 73
7 U.S.C.:	
4a	17 Part 12
61	7 Part 1
87e	7 Part 1
136 et seq	40 Part 31
136—136y	40 Parts 16, 153, 156, 158, 166, 168
136	40 Part 167
136w	40 Part 2
150bb	7 Part 301
161—162	7 Part 318
164a	7 Part 318
167	7 Part 318
394	9 Part 391
511b	7 Part 29

7 U.S.C.—Con. CFR
601—674 ... 7 Part 998
612 note ... 7 Part 250
901 et seq. ... 7 Parts 1709, 1762, 1763
901—950b ... 7 Part 1710
941 et seq. ... 7 Part 1610
1308 et seq. ... 7 Parts 1497, 1498
1308—1308a ... 7 Part 1413
1309 ... 7 Part 1413
1360 ... 19 Part 12
1413e ... 7 Part 726
1421 ... 7 Parts 1413, 1425
1421 note ... 7 Part 1478
1423 ... 7 Part 1413
1425 ... 7 Part 1470
1431e ... 7 Part 250
1441-1 ... 7 Parts 1413, 1421, 1470
1444 ... 7 Part 1425
1444-1 ... 7 Parts 1413, 1470
1444b ... 7 Parts 1413, 1421, 1470
1444b-2—1444b-4 ... 7 Part 1470
1445b-2—1445b-4 ... 7 Part 1413
1445b-2 ... 7 Part 1421
1445c-2 ... 7 Parts 729, 1421
1445d ... 7 Parts 1413, 1470
1445e ... 7 Part 1421
1445h ... 7 Part 1413
1461—1469 ... 7 Parts 719, 1413
1471d note ... 7 Part 1479
1506 ... 7 Parts 455, 456
1516 ... 7 Parts 455, 456
1621 et seq. ... 7 Part 68
1622 ... 7 Part 27
9 Part 391
1624 ... 9 Part 391
1921 et seq. ... 7 Parts 1762, 1763
1932 note ... 7 Part 1948
1989 ... 7 Part 1946
2908 ... 7 Part 1
3701 et seq. ... 21 Part 5
4610 ... 7 Part 1
4736 ... 7 Part 27
4815 ... 7 Part 1
4901—4916 ... 7 Part 1210
4910 ... 7 Part 1
8 U.S.C.:
1101 ... 8 Part 216
1101 note ... 8 Part 245a
22 Part 44
1102 ... 8 Part 212
1103 ... 8 Parts 210, 216, 217, 245a, 271, 286
28 Part 44
1104 ... 22 Part 44
1151 ... 8 Part 245
1153 ... 8 Part 245
22 Part 44
1153 note ... 22 Part 44
1154 ... 8 Part 216
1160—1161 ... 29 Part 502

8 U.S.C.—Con. CFR
1160 ... 8 Part 210
1182 ... 8 Part 204
1184 ... 8 Part 216
1186a ... 8 Parts 204, 205, 211, 214, 216, 223, 223a, 242, 245
1187 ... 8 Parts 212, 214, 217, 236, 248
1251 ... 8 Part 242
1255a ... 8 Part 245a
1255a note ... 8 Part 245a
1257 ... 8 Part 245
1321 ... 8 Part 271
1356 ... 8 Part 286
1360 ... 20 Part 422
10 U.S.C.:
113 ... 32 Parts 58, 95, 146, 191, 278, 356, 391
113 note ... 32 Part 105
131 ... 32 Part 389
133 ... 32 Parts 374, 390, 390a
134 ... 32 Part 385
135 ... 32 Part 351
136 ... 32 Parts 366, 386, 387
137 ... 32 Part 352
191—193 ... 32 Parts 359, 360, 362
192 ... 32 Part 388
814 ... 32 Part 146
982 ... 32 Part 144
1041 ... 32 Part 887
1076a ... 32 Part 199
2131—2135 ... 38 Part 21
2202 ... 32 Part 173
48 Part 5215
2301 et seq. ... 48 Part 39
2304 note ... 48 Part 1246
2305 ... 32 Part 838
2665 ... 32 Part 265
2667 ... 32 Parts 265, 863
2671 ... 32 Part 265
3012 ... 33 Part 245
7420 ... 15 Part 777
7430 ... 15 Part 777
8013 ... 32 Parts 818, 855, 884
12 U.S.C.:
1 et seq. ... 12 Part 34
36 ... 12 Part 208
93a ... 12 Parts 1, 18
161 ... 12 Part 18
248 ... 12 Part 261
321 ... 12 Part 261
378 ... 12 Part 303
730d ... 31 Part 103
1437 ... 12 Parts 516, 575-577
1464 ... 12 Parts 569c, 575-577
1701j-3 ... 12 Part 34
1701q ... 24 Parts 247, 290
1701s ... 24 Part 247
1703 ... 24 Part 121

12 U.S.C.—Con.	CFR
1715	24 Parts 204, 252
1715b	24 Parts 247, 251
1715*l*	24 Part 247
1715*l* note	24 Part 248
1715u	24 Part 203
1715y	24 Part 234
1715z	24 Parts 232, 252
1715z-1	24 Part 247
1725	12 Part 569c
1729	12 Parts 569c, 575-577
1795c	12 Part 747
1813	12 Parts 303, 326
1815	12 Part 326
1817—1818	12 Part 326
1818	12 Part 18
1823	12 Part 208
1844	12 Part 261
2011	12 Part 611
2013	12 Parts 618, 624
2019—2020	12 Part 618
2021	12 Part 611
2071	12 Part 611
2073	12 Part 618
2075—2076	12 Part 618
2093	12 Part 618
2121	12 Part 611
2122	12 Part 618
2128	12 Part 618
2132	12 Part 615
2142	12 Part 611
2146	12 Part 615
2160	12 Part 615
2184	12 Part 614
2200	12 Part 618
2201	12 Part 614
2202a	12 Part 614
2202b	12 Part 615
2202c—2202e	12 Part 614
2203	12 Part 611
2211	12 Part 618
2218	12 Part 618
2219a—2219b	12 Part 614
2221	12 Part 611
2252	12 Part 624
2254	12 Part 620
2261—2273	12 Part 623
2278b	12 Part 615
2278b-6	12 Part 615
2279a—2279j	12 Part 611
2279aa—2279ll	12 Parts 620, 621
3105	12 Part 208
3906—3909	12 Part 208
4001 et seq	12 Parts 210, 229
14 U.S.C.:	
633	46 Part 7
15 U.S.C.:	
78b	12 Part 208
78o-4	12 Part 208
78q	12 Part 208

15 U.S.C.—Con.	CFR
78q-1	12 Part 208
78w	12 Part 208
78dd	17 Part 240
80b-6	17 Part 275
634	13 Parts 142, 143, 145
644	20 Part 654
687	13 Part 108
695—697b	13 Part 108
697c	13 Part 108
714 et seq	7 Part 1446
714b—714c	7 Parts 1470,
714b	7 Part 13
714c	7 Part 1405, 1477-1479
717—717w	18 Part 161
1275—1276	16 Part 1031
1401	49 Part 585
1501	37 Parts 15, 15a
1512—1513	37 Parts 15, 15a
1515	37 Parts 15, 15a
1518	15 Parts 15, 15a
1673	15 Part 15b 32 Part 818
1824	9 Part 11
2058—2060	16 Part 1306
2082—2083	16 Part 1031
2601 et seq	40 Part 31
2621	19 Part 12
2625	40 Part 700
3301—3432	18 Parts 161, 375
16 U.S.C.:	
90c et seq	43 Part 3590
460	32 Part 265
460n et seq	43 Part 3590
460dd et seq	43 Part 3590
460mm-2—460mm-4	43 Part 3590
469 et seq	7 Part 656
470 et seq	7 Part 656
472	36 Parts, 217, 251
508	43 Part 3590
551	36 Parts 217, 251
670 et seq	32 Part 265
742a—742j-1	50 Part 10
791—825r	18 Part 385
791a	18 Part 4
791a note	18 Part 375
973—973r	50 part 282
1361—1384	50 Part 10
1401—1407	50 Part 10
1435—1439	15 Part 922
1531 et seq	32 Part 265
1801 et seq	50 Parts 600, 604, 605, 620, 625, 644, 657
1907	43 Part 3830
2401—2412	45 Part 670
2431 et seq	50 Part 380
3101 et seq	43 Part 3150
3371—3378	50 Part 10

16 U.S.C.—Con. CFR
3834 ..... 7 Part 1497
3844 ..... 7 Part 1940
4101 et seq. ..... 50 Part 253
18 U.S.C.:
201—209 ..... 10 Part 1010
32 Part 1293
34 Part 73
201 et seq. ..... 29 Part 100
202 ..... 29 Part 100
208 ..... 31 Part 0
1382 ..... 32 Part 527
1905 ..... 45 Part 5
2254 ..... 28 Part 0
3061 ..... 39 Part 232
3621—3622 ..... 28 Parts 513, 541, 544, 550
3624 ..... 28 Parts 513, 541, 544, 550
4001 ..... 28 Part 0
4041—4042 ..... 28 Part 0
4042 ..... 28 Parts 66, 67
4044 ..... 28 Part 0
4082 ..... 28 Part 0
4351—4353 ..... 28 Parts 66, 67
5006—5024 ..... 28 Part 513
19 U.S.C.:
2 ..... 19 Part 101
54 ..... 19 Part 24
58 ..... 19 Part 24
58a—58c ..... 19 Part 24
58b ..... 19 Part 122
66 ..... 19 Part 122
81c ..... 27 Part 20
1202 ..... 15 Part 315
19 Parts 19, 54, 145
1202 note ..... 19 Part 355
1337 ..... 19 Part 210
1342 ..... 19 Part 210
1433 ..... 19 Part 122
1436 ..... 19 Part 122
1484 ..... 19 Part 111
1459 ..... 19 Part 122
1496 ..... 19 Part 148
1499 ..... 19 Part 10
1508 ..... 19 Part 10
1516a ..... 19 Part 356
1590 ..... 19 Part 122
1594 ..... 19 Part 122
1623 ..... 19 Parts 101, 112, 132
1624 ..... 19 Part 122
1629 ..... 19 Parts 148, 162
1644 ..... 19 Part 122
1671a—1671b ..... 19 Part 355
1671g ..... 19 Part 355
1677a—1677h ..... 19 Part 207
1677f ..... 19 Parts 207, 356
1862 ..... 15 Part 705
2031 ..... 15 Part 315
3004 ..... 7 Part 6

CFR
20 U.S.C.:
501 ..... 34 Part 600
956 ..... 29 Part 505
957 ..... 30 Part 7
959 ..... 45 Parts 1154, 1157, 1169, 1174
961—968 ..... 45 Parts 1183, 1185
1021 ..... 34 Part 779
1031 ..... 34 Part 776
1047 ..... 34 Part 779
1058 et seq. ..... 34 Part 602
1061 ..... 34 Part 602
1068 ..... 34 Part 600
1071 et seq. ..... 34 Part 600
1078–2 ..... 34 Part 600
1082 ..... 34 Part 85
1085 ..... 34 Parts 600, 602
1088 ..... 34 Parts 600, 602
1091 ..... 34 Parts 600, 602
1094 ..... 34 Parts 85, 600
1141 ..... 34 Parts 600, 602
1221e–3 ..... 34 Part 85
1234a ..... 34 Part 30
1401 ..... 34 Parts 333, 602
1402 ..... 34 Part 301
1403—1420 ..... 34 Part 526
1408 ..... 34 Part 301
1411 ..... 34 Part 301
1414 ..... 34 Part 301
1431 ..... 34 Part 316
1434 ..... 34 Part 316
1461—1462 ..... 34 Part 333
1472 ..... 34 Part 333
2471 ..... 34 Part 602
3122—3130 ..... 34 Part 581
3142 ..... 34 Part 790
3211 ..... 34 Part 612
3221 ..... 34 Part 612
3281—3341 ..... 34 Parts 500, 501, 524, 525, 548, 561, 562, 573, 574
3381 ..... 34 Part 602
3411 ..... 34 Part 60
3461 ..... 34 Part 60
3471 ..... 34 Part 60
3474 ..... 34 Parts 60, 80, 85
3485 ..... 34 Part 3
3487 ..... 34 Part 99
3507 ..... 34 Part 99
4011 ..... 40 Part 31
21 U.S.C.:
321 ..... 21 Parts 211, 338, 340, 349, 640
342 ..... 21 Part 170
348 ..... 21 Part 60
40 Parts 185, 186
351 ..... 21 Parts 201, 640, 878, 892
352 ..... 21 Parts 211, 338, 340, 349, 640
353 ..... 21 Part 60

21 U.S.C.—Con. CFR
355—357 ... 21 Part 211
355 ... 21 Parts 60, 338, 340, 349, 606, 610, 640
357 ... 21 Part 60
360 ... 21 Parts 640, 878, 892
360c ... 21 Parts 878, 892
360e ... 21 Parts 60, 878, 892
360j ... 21 Parts 60, 878, 892
371 ... 21 Parts 60, 338, 340, 349, 640, 878, 892, 1030
376 ... 21 Part 60
460 et seq ... 9 Part 391
601 et seq ... 9 Part 327, 391
679 ... 21 Part 5
881 ... 28 Part 50
6151 ... 26 Part 55

22 U.S.C.:
290f ... 22 Part 1006
2381 ... 22 Parts 204, 206, 208
45 Part 207
2503 ... 22 Part 310
2658 ... 22 Parts 135, 137
48 Parts 601–606, 608, 609, 613–617, 619, 622–625, 628–630, 632–634, 636, 637, 642, 643, 645, 646, 648, 652, 653, 670
2751 et seq ... 37 Part 5
2780 ... 22 Part 126
3201 et seq ... 37 Part 5
3611 ... 35 Part 60
3901 et seq ... 22 Part 20
4341 ... 22 Part 136
5001 et seq ... 15 Parts 773, 779, 799

23 U.S.C.:
101 ... 23 Parts 626, 645
103 ... 49 Part 653
111 ... 23 Part 645
151 ... 23 Part 650
315 ... 23 Part 635
351 ... 23 Part 650

24 U.S.C.:
1437r ... 24 Part 964

25 U.S.C.:
2 ... 25 Part 2, 179
9 ... 25 Part 2, 179
372—373 ... 25 Part 179
396 et seq ... 30 Parts 202, 203, 207, 241
396a et seq ... 30 Parts 202, 203, 207, 241
396g—396q ... 43 Part 3590
487 ... 25 Part 179
607 ... 25 Part 179
1401 et seq ... 25 Part 61
2101 et seq ... 30 Parts 202, 203, 207, 241
43 Part 3590
2201—2211 ... 25 Part 179

CFR

26 U.S.C.:
28 ... 26 Part 1
52 ... 26 Part 1
67 ... 26 Part 1
280C ... 26 Part 1
444 ... 26 Part 1
501 ... 34 Part 73
453C ... 26 Part 1
755 ... 26 Part 1
860G ... 26 Part 1
863 ... 26 Part 1
864 ... 26 Part 1
865 ... 26 Part 1
884 ... 26 Part 1
907 ... 26 Part 1
954 ... 26 Part 1
957 ... 26 Part 1
985 ... 26 Part 1
987 ... 26 Part 1
989 ... 26 Part 1
1060 ... 26 Part 1
2662 ... 26 Part 26
4101 ... 26 Part 48
5081 ... 27 Parts 19, 231, 240, 250
5131—5133 ... 27 Part 197
5142—5143 ... 27 Parts 19, 22, 270, 285, 290
5143 ... 27 Part 231
5146 ... 27 Parts 19, 22, 250, 270, 285, 290
5206 ... 27 Part 197
5271 ... 27 Part 250
5273 ... 27 Part 197
5276 ... 27 Parts 22, 250
5701 ... 27 Part 290
5731 ... 27 Parts 270, 285, 290
5802 ... 27 Part 70
6031 ... 26 Part 1
6036 ... 26 Part 301
6061 ... 27 Parts 22, 270, 285, 290
6065 ... 27 Parts 22, 270, 285, 290
6103 ... 20 Part 422
6109 ... 27 Parts 22
6151 ... 27 Parts 22, 194, 270, 290
6323 ... 26 Part 1
6689 ... 26 Part 301
6806 ... 27 Parts 19, 22, 270, 285, 290
7011 ... 27 Parts 19, 22, 270, 285, 290
7213 ... 27 Part 197
7519 ... 26 Part 1
7701 ... 26 Part 1
7805 ... 20 Part 615
27 Parts 275, 285

27 U.S.C.:
215 ... 27 Part 16

CFR

28 U.S.C.:
509—510 ..... 28 Part 71
510 ..... 48 Part 2845
516—517 ..... 28 Part 0
517 ..... 28 Part 0
519 ..... 28 Part 0
535 ..... 34 Part 73
2112 ..... 17 Part 201
21 Part 10
29 Part 101
40 Part 23
46 Part 502

29 U.S.C.:
49k ..... 29 Part 502
141 ..... 29 Part 100
146 ..... 29 Part 100
175a ..... 29 Parts 1470, 1471
551 ..... 29 Part 98
631 ..... 29 Parts 1625, 1627
706 ..... 34 Part 367
711 ..... 34 Part 367
721 ..... 34 Part 367
760—762 ..... 34 Part 360
794 ..... 3 Part 102
5 Parts 723, 1207, 1262, 2416
12 Part 606
13 Part 136
15 Part 8c
17 Part 200
20 Part 365
22 Parts 711, 1510
24 Part 8
29 Part 100
36 Part 1208
38 Part 15
44 Part 16
45 Parts 85, 606, 1803
795m ..... 34 Part 361
796a—796d-1 ..... 34 Part 365
796f ..... 34 Part 367
1132 ..... 29 Part 2570
1135 ..... 29 Part 2570
1579 ..... 20 Parts 626-631
1801 et seq ..... 29 Part 502
2001—2009 ..... 29 Part 801
2107(a) ..... 20 CFR 639

30 U.S.C.:
22 et seq ..... 43 Parts 3850, 3860
22 ..... 43 Part 3830
181 et seq ..... 30 Parts 203, 207
43 Parts 3150, 3590
185 ..... 15 Part 777
291—293 ..... 43 Part 3590
351—359 ..... 43 Part 3150
351 et seq ..... 30 Parts 202, 203, 207
957 ..... 30 Part 7
1001 et seq ..... 30 Parts 202, 203, 207, 241

30 U.S.C.—Con. CFR
1201 et seq ..... 30 Parts 724, 756, 843, 845, 846, 905
1257 ..... 30 Parts 780, 784
1401 et seq ..... 15 Part 971
1701 et seq ..... 30 Parts 202, 203, 207, 241
2101 et seq ..... 30 Part 210

31 U.S.C.:
321 ..... 31 Parts 19, 25
483a ..... 19 Part 103
43 Part 3150
46 Part 67
1108 ..... 28 Part 0
1111 ..... 5 Part 1320
1344 ..... 41 Part 101-6
1535 ..... 48 Part 2417
3101—3129 ..... 31 Part 306
3105 ..... 31 Parts 321, 330
3126 ..... 31 Parts 321, 330
3701—3720A ..... 49 Part 89
3701—3719 ..... 10 Part 1015
3701 ..... 47 Part 1
3711 et seq ..... 40 Part 13
47 Part 1
3711 ..... 22 Part 1506
34 Part 31
3716 ..... 7 Part 13
34 Part 31
3717—3718 ..... 34 Part 30
3717 ..... 15 Part 4
3720A ..... 10 Part 1018
20 Part 366
3801 et seq ..... 28 Part 0
3801—3812 ..... 10 Part 1013
28 Part 71
34 Part 33
38 Part 42
43 Part 35
45 Part 79
49 Part 31
3803 ..... 13 Part 142
3807 ..... 32 Part 277
3809 ..... 40 Part 27
3901—3906 ..... 48 Part 2432
5311—5324 ..... 12 Part 326
5325—5326 ..... 31 Part 103
6301—6308 ..... 10 Part 1036
6505 ..... 23 Part 635
7501 note ..... 32 Part 266
9301 ..... 27 Part 197
9303—9304 ..... 27 Part 197
9306 ..... 27 Part 197

31 U.S.C.—Con. CFR
9701 ..... 9 Parts 94, 111
18 Part 154
22 Part 602
30 Part 202, 203, 206, 210, 212
43 Parts 3590, 3830
44 Part 352
49 Part 7

33 U.S.C.:
1 ..... 33 Part 245
409 ..... 33 Part 245
411—415 ..... 33 Part 245
1223 ..... 33 Part 110
1231 ..... 33 Parts 126, 127
46 Part 4
1251 et seq ..... 40 Part 31
1317 ..... 40 Part 440
1318 ..... 40 Part 425
1321 ..... 46 Parts 31, 33, 35, 56, 71, 78, 91, 97, 105, 169, 176, 189, 196
1344 ..... 33 Parts 335–338
40 Part 232
1413 ..... 33 Parts 335–337
1401 et seq ..... 40 Part 31
1509 ..... 46 Parts 54, 56, 110
2030 ..... 33 Part 110
2035 ..... 33 Part 110

35 U.S.C.:
6 ..... 37 Part 150
156 ..... 21 Part 60

37 U.S.C.:
101 ..... 15 Part 15b
706 ..... 15 Part 15b
1007 ..... 32 Part 527

38 U.S.C.:
210 ..... 38 Parts 43, 44
48 Part 807
211 ..... 38 Part 21
223 ..... 28 Part 14
38 Parts 2, 14
360 ..... 38 Part 3
503 ..... 38 Part 3
524 ..... 38 Part 21
612 ..... 38 Part 43
620 ..... 38 Part 17
784 ..... 38 Part 14
801 ..... 38 Part 3
1004 ..... 38 Part 1
1401 et seq ..... 38 Part 21
1411—1416 ..... 38 Part 21
1421—1423 ..... 38 Part 21
1431—1674 ..... 38 Part 21
1765 ..... 38 Part 3
1783 ..... 38 Part 21
1812 ..... 38 Part 36
1816 ..... 38 Part 36
1832 ..... 38 Part 36
1901—1903 ..... 38 Part 3
3101—3102 ..... 38 Part 21

38 U.S.C.—Con. CFR
3302 ..... 38 Part 1
3501 ..... 38 Part 13
3503—3504 ..... 38 Part 3
3504—3505 ..... 38 Part 21
4004 ..... 38 Part 21
5009 ..... 38 Part 1

39 U.S.C.:
401 ..... 39 Part 946
404 ..... 39 Part 946
2003 ..... 39 Part 946
3001 ..... 39 Part 946

40 U.S.C.:
471 et seq ..... 43 Parts 3000, 3100, 3120
474 ..... 48 Part 5706
486 ..... 22 Part 513
41 Parts 101–6, 101–50
48 Parts 39, 412, 447, 601–606, 608, 609, 613–617, 619, 622–625, 628–630, 632–634, 636, 637, 642, 643, 645, 646, 648, 652, 653, 670, 807, 1243, 2409, 2412, 2417, 2422, 2424, 2427, 2432, 2434, 2442, 2446, 2451–2453, 2845, 3401–3405, 3408, 3409, 3413–3417, 3419, 3424, 3525, 3427, 3428, 3432, 3433, 3437, 3442, 3443, 3445, 3447, 3452
751 ..... 41 Parts 201–1, 201–2, 201–6, 201–21, 201–22, 201–24, 201–26, 201–31, 201–33, 201–39, 201–41, 201–45
759 note ..... 5 Part 930

41 U.S.C.:
701 et seq ..... 7 Part 3017
10 Part 1036
12 Part 516
13 Part 145
14 Part 1265
15 Part 26
22 Parts 137, 310, 513, 1006, 1508
24 Part 24
28 Part 67
29 Parts 98, 1471
31 Part 19
32 Part 280
34 Part 85
36 part 1209
38 Part 44
40 Part 32
43 Part 12
44 Part 17
45 Parts 76, 620, 1154, 1169, 1185, 2016
420 ..... 48 Part 970

42 U.S.C.:
201 et seq ..... 21 Part 12
216 ..... 45 Part 73

42 U.S.C.—Con.	CFR
262	21 Part 60
263f	21 Part 1010
264	21 Part 640
297–1	42 Part 57
300f et seq.	40 Parts 31, 143, 146
300aa–11	45 Part 4
303	45 Part 201
402	42 Part 406
416	42 Part 424
426—426a	42 Part 406
426–1	42 Part 406
602 note	45 Part 233
654	45 Part 306
659	32 Part 818
661—662	32 Part 818
665	15 Part 15b 32 Part 818
1102	20 Part 615
1203	45 Part 201
1302	20 Part 404 42 Parts 407, 418, 424, 483, 488
1306	20 Part 416
1338	42 Part 482
1353	45 Part 201
1383 note	45 Part 201
1395	42 Part 483
1395f—1395g	42 Part 424
1395f	42 Part 458
1395g	42 Parts 412, 418
1395i—1395z	42 Part 406
1395n	42 Part 424
1395u	42 Part 424
1395x	42 Parts 424, 483, 488
1395bb—1395cc	42 Part 488
1395cc	42 Part 424
1395gg—1395ii	42 Part 424
1395hh	42 Parts 407, 483, 488
1395qq—1395rr	42 Part 488
1395tt	42 Part 488
1396—1396a	42 Part 482
1396a	42 Part 483
1396d	42 Part 483
1396r	42 Part 483
1437—1437r	24 Parts 905, 960, 966
1437a	24 Parts 247, 887
1437c	24 Parts 247, 887
1437f	24 Parts 247, 885, 887
1437r	24 Part 904
1437aa—1437cc	24 Part 905
1437ee	24 Part 905
1452b	24 Part 290
1490	7 Part 1980
1704	20 Part 61
1759—1759a	7 Part 225
1759a	7 Part 226
1762a	7 Part 226

42 U.S.C.—Con.	CFR
1765	7 Part 226
1781	12 Part 701
1785	7 Part 225
1861 et seq.	34 Part 1861 et seq.
1870	45 Parts 602, 620
1973b	28 Part 55
1973j	28 Part 55
1973aa–1a	28 Part 55
1973aa–2	28 Part 55
1980	7 Part 1924
1986k	45 Part 306
2000d–1	24 Part 121
2011 et seq.	37 Part 5
2021b—2021j	10 Part 730
2021c—2021f	10 Part 62
2021j	10 Part 2
2111	10 Part 62
2169	10 Part 73
2182	48 Part 927
2201	10 Part 62
2213	10 Part 171
2239	10 Part 72
2473	48 Parts 1–20, 22–38, 39, 42–53
2942	7 Part 1924
3001 et seq.	45 Part 1321
3001	45 Parts 1326, 1328
3535	24 Parts 8, 24, 85, 100, 103–104, 106, 109–110, 115, 121, 125, 203, 234, 248, 252, 576, 596, 840, 841, 885, 887 48 Parts 2412, 2417, 2422, 2427, 2434, 2442, 2446, 2451–2453
3600—3620	24 Parts 100, 103, 104, 106, 109, 110, 115, 121
3608a	24 Part 121
3620	24 Part 110
3711 et seq.	28 Parts 66, 67
4001 et seq.	44 Parts 62, 63
4321 et seq.	33 Part 230
4331 et seq.	43 Part 3590
4332 et seq.	30 Part 280
4601 note	24 Part 42
4951 et seq.	45 Parts 1229, 1234
5060	45 Parts 1229, 1234
5121 et seq.	44 Part 352
5309	24 Part 8
5601 et seq.	28 Parts 66, 67
5481	10 Part 62
5846	10 Part 61
5849	10 Part 62
5908	48 Part 927
6101 et seq.	43 Part 17
6504	43 Part 3150
6508	43 Parts 3000, 3130, 3150
6831—6870	10 Part 435
6901 et seq.	40 Parts 31, 146, 148
6912	40 Parts 24, 248, 252, 253, 280, 281

42 U.S.C.—Con. CFR
6924 ..... 40 Part 270
6928 ..... 40 Part 24
6935 ..... 40 Part 265
6938 ..... 40 Part 261
6962 ..... 40 Parts 248, 252, 253
6991 ..... 40 Part 281
7101—7352 ..... 18 Parts 161, 388
7101 et seq. ..... 10 Part 435
7178 ..... 18 Part 375
7254 ..... 10 Part 1036
7256 ..... 10 Part 1036
7261a ..... 48 Part 927
7265a ..... 48 Part 970
7401 et seq. ..... 40 Part 31
8201 et seq. ..... 10 Part 435
8255 ..... 10 Part 435
9601 et seq. ..... 40 Part 31
44 Part 220
9609 ..... 40 Part 303
9617 ..... 40 Part 35
9831 et seq. ..... 45 Part 1301
10101 ..... 10 Part 72
10137 ..... 10 Part 72
10151—10153 ..... 10 Part 72
10155 ..... 10 Parts 2, 20, 21, 51, 70, 72, 73, 75, 150
10157 ..... 10 Part 72
10161 ..... 10 Parts 2, 20, 21, 51, 70, 72, 73, 75, 150
10162 ..... 10 Part 72
10165 ..... 10 Part 72
10168 ..... 10 Parts 51, 72
10601 et seq. ..... 28 Parts 66, 67
11013 ..... 40 Part 372
11028 ..... 40 Part 372
11042—11043 ..... 40 Part 350
11048 ..... 40 Part 350
11302 ..... 45 Part 1080
11411 ..... 45 Part 12
11461—11464 ..... 45 Part 1080
11472 ..... 45 Part 1080
11501—11505 ..... 24 Part 596
43 U.S.C.:
351—359 ..... 43 Part 3590
1201 ..... 43 Part 3830
1301 et seq. ..... 30 Parts 202, 203, 207, 212, 241
1331—1356 ..... 18 Part 284
1331 et seq. ..... 30 Parts 207, 212, 280, 281
1333 ..... 46 Parts 54, 56, 58, 61, 110, 173
1334 ..... 30 Part 250
1347—1348 ..... 33 Part 143
1354 ..... 15 Part 777
1701 et seq. ..... 43 Parts 3150, 3590
1734 ..... 43 Part 3830
1740 ..... 43 Part 3830
43 U.S.C.—Con. CFR
1744 ..... 43 Part 3830
1782 ..... 43 Part 3830
1801 et seq. ..... 30 Parts 202, 203, 207, 212, 241
44 U.S.C.:
2104 ..... 36 Parts 1207, 1209
2201—2207 ..... 36 Part 1270
3101 ..... 15 Parts 15, 15a
3507 ..... 46 Parts 10, 30, 42, 50, 110, 150, 169, 175, 401
12241 ..... 44 Part 352
45 U.S.C.:
24—34 ..... 49 Part 229
24—27 ..... 49 Parts 229, 230
29—33 ..... 49 Parts 229, 230
43 ..... 49 Part 209
61—64b ..... 49 Part 228
64a ..... 49 Part 209
231 ..... 20 Part 205
231f ..... 20 Parts 204, 205, 235, 243, 366
231h ..... 20 Part 205
362 ..... 20 Part 346
437 ..... 49 Parts 217, 225, 228
438 ..... 49 Parts 209, 215, 216, 225
46 U.S.C.:
121a ..... 46 Part 326
320 ..... 19 Part 171
466 ..... 15 Part 777
1333 ..... 46 Part 107
2103 ..... 46 Parts 15, 4, 5, 10, 14, 16, 166
2113 ..... 46 Parts 3, 14, 24, 173, 188, 189, 194–196
2213 ..... 46 Parts 190, 192, 193
3102 ..... 46 Parts 108, 193
3306 ..... 46 Parts 3, 14, 16, 24–26, 30, 34, 36–38, 40, 46, 62, 70, 72, 76, 79, 80, 90, 93, 95, 99, 105, 146, 159, 163, 164, 166, 168, 176, 177, 181–185, 188, 193, 194
3703 ..... 46 Parts 33, 34, 36–38, 62, 70, 90, 99, 105, 146, 154a, 159, 161, 163, 164, 172, 175, 197
4104 ..... 46 Parts 24, 26, 161, 162, 164
4302 ..... 46 Parts 24, 161, 162, 164
5115 ..... 46 Parts 1, 2, 31, 42, 44–47, 50, 54, 56, 58, 72, 92, 93, 107–109, 163, 169–171, 173–175, 177, 188, 192, 196
6101 ..... 33 Part 174
46 Parts 26, 35, 78, 97, 109, 167, 169, 185, 196, 401

46 U.S.C.—Con. CFR
7101 ..... 46 Part 16
7301 ..... 46 Parts 12, 16
7701 ..... 46 Parts 10, 12, 16, 401
8105 ..... 46 Parts 10, 12, 14, 26, 31, 62, 78, 166, 167, 175, 176, 402, 403
9304—9305 ..... 46 Parts 402, 403
10104 ..... 46 Parts 12, 14, 109
12115 ..... 46 Part 67
12121 ..... 46 Part 67
12302 ..... 33 Part 173
46 U.S.C. App.:
1 (note preceding) ..... 46 Parts 1, 2, 6
3 ..... 19 Part 4
705 ..... 46 Part 221
802—803 ..... 46 Part 221
841 ..... 46 Part 550
841a ..... 46 Part 67
845b ..... 46 Part 550
876 ..... 46 Parts 67, 68
927 ..... 46 Part 67
1114 ..... 46 Parts 249, 252, 282, 308
1173 ..... 46 Parts 252, 282
1176 ..... 46 Parts 252, 282
1279b ..... 46 Part 249
1282—1283 ..... 46 Part 308
1289 ..... 46 Part 308
1295g ..... 46 Parts 166, 168
1509 ..... 19 Part 122
1706—1707 ..... 46 Part 571
1709 ..... 46 Part 571
1716 ..... 46 Part 571
11149 ..... 46 Part 221
48 U.S.C.:
1469d ..... 7 Part 701
1681 ..... 34 Part 790
49 U.S.C.:
102 ..... 49 Part 40
104 ..... 49 Part 385
106 ..... 14 Parts 13, 99
301 ..... 49 Part 40
322 ..... 49 Parts 7, 18, 29, 30, 99, 501
504 ..... 49 Parts 385, 391, 396
521 ..... 49 Part 385
1344 ..... 14 Parts 25, 33
1348 ..... 14 Part 47
1355 ..... 14 Part 33
1374 ..... 14 Parts 13, 121, 135
1401—1406 ..... 14 Part 13
1421 ..... 14 Part 47
1424—1425 ..... 14 Part 33
1471 ..... 14 Part 13
1474 ..... 19 Part 122
1475 ..... 14 Part 13
1481—1482 ..... 14 Part 13
1481 ..... 14 Part 47
1502 ..... 14 Part 99

49 U.S.C.—Con. CFR
1509 ..... 19 Part 122
1601 et seq ..... 49 Part 653
1655 ..... 14 Part 47
1903 ..... 46 Part 4
2201 ..... 14 Part 13
2218—2219 ..... 14 Part 13
2312 ..... 23 Part 658
2701 et seq ..... 49 Parts 386, 389
3102 ..... 49 Parts 350, 385
3104 ..... 49 Part 390
9601 et seq ..... 40 Part 35
10101 ..... 49 Part 1071
10301 ..... 49 Part 1001
10321 ..... 49 Parts 1001, 1004, 1035, 1071, 1314, 1331
10505 ..... 49 Part 1185
10544 ..... 49 Part 1071
10708 ..... 49 Part 1314
10721 ..... 49 Part 1331
10761—10762 ..... 49 Part 1314
10922 ..... 49 Part 1004
11161—11163 ..... 49 Parts 1140, 1152
49 U.S.C. App.:
26 ..... 49 Parts 209, 233, 235, 236
501 ..... 49 Part 228
1302 ..... 14 Part 385
1324 ..... 14 Part 385
1371—1373 ..... 14 Part 385
1377 ..... 14 Part 385
1386 ..... 14 Part 385
1475 ..... 14 Part 13
1509 ..... 19 Part 122
1655 ..... 14 Part 13
49 Parts 209, 228–233, 235, 236
1671 et seq ..... 49 Part 193
1672 ..... 49 Parts 190, 191, 199
1674a ..... 49 Part 199
1677 ..... 49 Part 190
1679a ..... 49 Part 190
1679b ..... 49 Part 190
1680—1681 ..... 49 Part 190
1681 ..... 49 Parts 191, 199
1801—1813 ..... 49 Part 397
1802 ..... 49 Part 209
1804 ..... 46 Parts 30, 31, 33, 35, 37, 38, 64, 70, 78, 79, 90, 97–99, 105, 146, 147A, 148, 153, 175, 176, 188, 194, 195
49 Parts 190, 199, 209
1808—1809 ..... 49 Part 209
1808 ..... 49 Parts 191, 199
1903 ..... 46 Part 4
1904 ..... 46 Part 146
2002 ..... 49 Parts 190, 195, 199
2006—2010 ..... 49 Part 190
2040 ..... 49 Part 199
2201 ..... 14 Part 156

49 U.S.C. App.—Con. CFR
2218.....14 Part 13
2227.....14 Part 156
2301—2304.....49 Part 350
2503.....49 Part 390
2505..... 49 Parts 350, 390, 391, 393, 394, 396
2512.....49 Part 385
50 U.S.C.:
198.....46 Part 4
1701 et seq.....15 Parts 773, 779, 790, 799
31 Part 565
50 U.S.C. App.:
1744.....46 Part 326
1989b.....28 Part 0
2071—2073.....15 Part 700
2151—2157.....15 Part 700
2159.....15 Part 700
2163.....15 Part 700
2251 et seq.....44 Part 352
2401 et seq..... 15 Parts 768–779, 785–791, 799
37 Part 5
U.S. Statutes at Large:
98 Stat.:
1257.....45 Part 2202
100 Stat.:
2085.....19 Parts 353–355
101 Stat.:
7.....40 Part 440
260.....26 Part 41
700..... 45 Parts 2201, 2202
1330..... 29 Parts 2610, 2619, 2622
1331.....8 Part 245a
Public Laws:
100–4.....40 Parts 403, 440
100–12..... 16 Part 305
100–17..... 24 Part 42
49 Part 661
100–34.....30 Parts 701, 723, 724, 762, 772, 773, 780, 784, 785, 800, 815–817, 823, 827, 840, 842, 843, 845, 846, 910, 912, 921, 922, 933, 937, 939, 941, 942, 947
100–71..... 30 Part 756
100–77..... 24 Parts 576, 840, 841
38 Part 21
45 Part 12
100–86..... 12 Part 229
100–94.....45 Parts 2201, 2202
100–139..... 25 Part 61
100–202..... 5 Part 950
7 Part 247
13 Part 125
14 Parts 121, 135
30 Part 845
31 Part 25
45 Part 1607
49 Part 30
Public Laws—Con. CFR
100–203.....5 Parts 831, 842
7 Parts 1610, 1700, 1709, 1786
10 Parts 51, 72, 171
20 Part 404
29 Parts 2610, 2619, 2622
43 Part 426
100–204..... 5 Part 890
8 Part 245a
100–223..... 49 Part 30
100–233..... 12 Parts 611, 615, 620
100–236..... 21 Part 10
29 Part 101
100–237..... 7 Part 246
100–238.....5 Parts 890, 1620
100–242..... 24 Parts 125, 248, 4100
100–297..... 25 Part 38
100–300..... 22 Part 94
100–322..... 38 Part 21
100–342.....49 Parts 209, 213, 215–221, 223, 225, 228–233, 235, 236
100–347..... 29 Part 801
100–357..... 16 Part 305
100–358..... 24 Part 905
100–379..... 20 Part 631
100–387.....7 Parts 725, 726, 1477, 1980
100–418.....15 Parts 379, 399, 705, 768–779, 785–791, 799
19 Part 210
20 Parts 626–629, 631
100–440..... 39 Part 232
100–449..... 7 Part 1560
15 Part 777
19 Part 207
100–456..... 32 Part 146
100–478..... 50 Part 17
100–566..... 5 Part 630
100–590.....13 Parts 108, 123
100–653..... 50 Part 17
100–654..... 5 Part 890
100–656..... 13 Part 121
100–658..... 22 Part 44
100–690..... 7 Part 3017
10 Part 1036

Public Laws—Con. CFR
12 Part 516
13 Part 145
14 Part 1265
15 Part 26
22 Parts 137, 310, 513, 1006, 1508
24 Part 24
28 Part 67
29 Parts 98, 1471
31 Part 19
32 Part 280
34 Part 85
36 Part 1209
38 Part 44
40 Part 32
43 Part 12
44 Part 17
45 Parts 76, 620, 1154, 1169, 1185, 2016

Presidential Documents:
Executive Orders
9397 ..... 32 Part 65
10096 ..... 37 Part 501
10450 ..... 35 Part 60
10480 ..... 15 Part 700
10582 ..... 20 Part 654
10930 ..... 37 Part 501
11063 ..... 24 Part 121
11222 ..... 10 Part 1010
11514 ..... 33 Part 230
11541 ..... 38 Part 43
11735 ..... 46 Parts 31, 33, 35, 56, 71, 78, 91, 97, 105, 162, 169, 176, 189, 196
11911 ..... 50 Part 13
11912 ..... 15 Part 777
11991 ..... 33 Part 230
12002 ..... 15 Parts 770, 772, 788
12009 ..... 18 Part 161
12127 ..... 44 Parts 13, 63, 352
12148 ..... 15 Part 700
20 Part 654
44 Parts 13, 352
12188 ..... 15 Part 705
12214 ..... 15 Parts 770, 772, 788
12222 ..... 32 Part 1293
12234 ..... 46 Parts 24, 26, 31–38, 40, 46, 50, 52–59, 61–63, 70–72, 76–79, 90–93, 95–99, 110, 112, 113, 147, 160–162, 164, 167, 172, 176, 180, 188–190, 192–196
12356 ..... 32 Part 159
35 Part 60

Executive Orders—Con. CFR
12466 ..... 41 Part 101–7
12504 ..... 37 Part 150
12522 ..... 41 Part 101–7
12525 ... 15 Parts 768–779, 785–791, 799
12532 ..... 15 Parts 771–773, 779, 785–787, 789, 799
12543 ..... 15 Part 790
12548 ..... 36 Part 222
12549 ..... 7 Part 3017
10 Part 1036
12 Part 516
13 Part 145
14 Part 1265
15 Part 26
22 Parts 137, 208, 310, 513, 1006, 1508
24 Part 24
28 Part 67
29 Parts 98, 1471
31 Part 19
32 Part 280
34 Parts 85, 668
36 Part 1209
38 Part 44
40 Part 32
41 Part 101–50
43 Part 12
44 Part 17
45 Parts 620, 1154, 1169, 1185, 1229, 2016
49 Part 29
12564 ..... 34 Part 73
12565 ..... 10 Part 1010
12 Part 336
34 Part 73
12571 ..... 15 Parts 771–773, 779, 785–787, 789, 799
12580 ..... 33 Part 1
40 Part 303
44 Part 220
12591 ..... 21 Part 5
12600 ..... 36 Part 902
44 Part 5
12635 ..... 31 Part 565
12657 ..... 44 Part 352

Reorganization Plans:
1946 Plan No. 3 ..... 43 Part 3590
1947 Plan No. 3 ..... 12 Part 569c
1950 Plan No. 5 ..... 15 Part 4
37 Parts 15, 15a
1978 Plan No. 3 ..... 44 Parts 13, 63
1979 Plan No. 3 ..... 15 Part 705

Removals from Table I, January and February 1989

This table lists the sections of the U.S. Code, U.S. Statutes at Large, Public Laws, and Presidential documents which are being removed from Table I as a result of documents published in the **Federal Register** during January and February 1989.

Table I is in the CFR Index and Finding Aids revised as of January 1, 1988. Removals during 1988 are in the December 1988 LSA (List of CFR Sections Affected).

In order to determine the **Federal Register** page number of a parallel CFR citation, consult this LSA and the appropriate Annual Issue of the LSA for that CFR title.

U.S. Code:	CFR
2 U.S.C.:	
441i	14 Part 1207
5 U.S.C.:	
105	34 Part 31
551	29 Part 101
552	27 Parts 25, 250, 270, 275, 285, 290 30 Part 212 46 Part 162 49 Part 1004
552a	27 Part 70
552b	12 Part 790
553	20 Part 615 47 Part 22 49 Part 1042, 1312
559	49 Part 1181
1101 et seq	5 Part 1200
1104	5 Part 300
1211—1214	16 Part 1031
5405	5 Part 531
7151	5 Part 300
7154	5 Part 300
7 U.S.C.:	
136a	40 Part 162
136d	40 Part 162
136e	40 Part 167
136q	40 Part 162
136s	40 Part 162
136v	40 Part 2
136w	40 Part 167
151—167	7 Part 318
428a	36 Part 251
450 et seq	9 Part 381
601—674	7 Parts 1125, 1136
931 et seq	7 Part 1610
1281 note	7 Part 719
1305	7 Part 719
1308—1308a	7 Part 713
1309	7 Parts 713, 719
1314c	7 Part 726
1421	7 Part 713
1423	7 Part 713
1425	7 Part 770
1441 note	7 Part 719
1441-1	7 Parts 713, 770
1444-1	7 Parts 713, 770

7 U.S.C.—Con.	CFR
1444b	7 Parts 713, 770
1444b-2—1444b-4	7 Part 770
1445b-2—1445b-4	7 Part 713
1445d	7 Parts 713, 770
1445h	7 Part 713
1446	7 Part 1425
1461—1469	7 Part 713
1838	7 Part 719
2243	8 Part 103
8 U.S.C.:	
1101	34 Part 603
1101 note	8 Parts 210, 245a
1103	8 Part 233
1159	8 Part 245
1181	8 Part 245
1184	8 Part 245
1186a	8 Part 235
1192	8 Part 204
1223	8 Parts 233, 235
1301—1302	8 Part 103
1321	8 Part 280
1351	8 Part 103
1362	8 Part 235
1434	8 Part 337
1443	8 Part 103
1454	8 Part 103
10 U.S.C.:	
125	32 Part 366
131 et seq	32 Parts 359, 360, 362
133	32 Parts 191, 356
136	32 Parts 351b, 351c
2671	32 Part 232
7420	15 Part 377
7430	15 Part 377
8012	32 Parts 818, 855, 884, 887
12 U.S.C.:	
1 et seq	12 Parts 1, 3, 18, 29, 30
93a	12 Parts 29, 30
371	12 Parts 29, 30
1701j-3	12 Part 30
1703	24 Part 100
1707	24 Parts 234, 251
1749c	34 Part 603
1782	12 Part 704

12 U.S.C.—Con. CFR
1785 ... 12 Part 761
1795 ... 12 Part 747
1832 ... 12 Part 329
1884 ... 12 Part 326
2012 ... 12 Parts 614, 624
2031 ... 12 Part 611
2053 ... 12 Part 614
2072 ... 12 Parts 614, 624
2122 ... 12 Part 614
2182 ... 12 Part 611
2183 ... 12 Part 614
2205 ... 12 Part 624
2216—2216k ... 12 Part 611
2216G ... 12 Part 614
2250 ... 12 Part 611
2279g—2279j ... 12 Part 611
2811 ... 12 Part 203

14 U.S.C.:
2 ... 46 Parts 37, 79, 99, 105, 182
623 ... 46 Part 2
632—633 ... 46 Parts 31, 70, 159, 161
632 ... 46 Parts 2, 146, 154, 154a, 160, 164, 182, 194
633 ... 46 Parts 14, 26, 37, 79, 99, 105

15 U.S.C.:
631 note ... 13 Part 108
714b—714c ... 7 Part 770
717—717w ... 18 Part 4
1471—1476 ... 16 Part 1031
3301—3432 ... 18 Part 4

16 U.S.C.:
460 ... 32 Part 217
470 et seq ... 33 Part 230
508b ... 43 Part 3590
590g ... 7 Part 780
590i—590q ... 7 Part 780
668 ... 50 Part 10
670a—670e ... 32 Part 232
742j-1 ... 50 Part 13
779a—779f ... 50 Part 253
791—825r ... 18 Part 385
1005 ... 7 Part 1942
1131—1133 ... 36 Part 251
1135—1136 ... 36 Part 251
1201 et seq ... 30 Part 212
1241—1249 ... 36 Part 251
1271 ... 36 Part 251
1287 ... 36 Part 251
1451 et seq ... 30 Parts 250, 251
1531 et seq ... 30 Part 212
1544—1545 ... 50 Part 10
3101 et seq ... 43 Part 3040

18 U.S.C.:
43—44 ... 50 Part 10
201 note ... 31 Part 0
834 ... 49 Part 397

18 U.S.C.—Con. CFR
1301 ... 18 Part 1301
27 Part 290
1382 ... 32 Part 217
4001 ... 28 Part 544
4042 ... 28 Part 544
5015 ... 28 Part 513

19 U.S.C.:
58b ... 19 Part 122
66 ... 19 Part 6
81c ... 27 Part 290
1201 ... 19 Part 145
1202 ... 15 Part 615
19 Parts 6, 7, 12, 18, 19, 24, 177
1309 ... 27 Part 25
1311-1312 ... 19 Part 127
1317 ... 27 Part 290
1322 ... 19 Part 6
1365 ... 7 Part 6
1431 ... 19 Part 6
1448 ... 19 Part 6
1481 ... 19 Part 10
1484-1485 ... 19 Part 127
1484 ... 19 Parts 10, 113
1490-1492 ... 19 Part 127
1498 ... 19 Parts 10, 148
1450—1451 ... 19 Part 6
1502 ... 19 Part 10
1506 ... 19 Part 127
1551—1553 ... 19 Parts 6, 18
1559 ... 19 Part 127
1563 ... 19 Part 127
1723—1624 ... 19 Part 10
1622 ... 27 Part 290
1623 ... 19 Parts 113, 127
1644 ... 19 Part 6
1646a ... 19 Part 127
1671 note ... 19 Part 355
1671e ... 19 Part 355
1862 ... 15 Part 359
2031 ... 15 Part 615

20 U.S.C.:
1119b—1119b-5 ... 34 Part 322
1121 ... 34 Parts 656, 657
1123—1127 ... 34 Parts 656, 657
1401 ... 34 Part 318
1424 ... 34 Part 305
1432 ... 34 Part 318
1451—1453 ... 34 Part 333
3221—3262 ... 34 Parts 500-501, 525, 561-562, 573-574
3221—3236 ... 34 Part 524
3381 ... 34 Part 500
3474 ... 34 Parts 318, 322, 538, 706-708
4101—4108 ... 34 Part 581
8521—8525 ... 20 Part 614

21 U.S.C.:
71 et seq ... 9 Part 327

21 U.S.C.—Con. CFR
321 ..... 21 Part 201
346 ..... 40 Part 180
348—348a ..... 21 Parts 193, 561
371 ..... 21 Part 173
381 et seq ..... 9 Part 381
451 et seq ..... 9 Part 381
454 ..... 9 Part 381
456—457 ..... 9 Part 381
460 ..... 9 Part 381
464—465 ..... 9 Part 381
467d ..... 9 Part 381
607 ..... 9 Part 381
621 ..... 9 Part 381
624 ..... 9 Part 381
22 U.S.C.:
5001 et seq ..... 15 Parts 371-373, 379, 385-387, 389, 399, 770, 772
23 U.S.C.:
116 ..... 23 Part 650
135 ..... 23 Part 635
315 ..... 23 Part 650
25 U.S.C.:
397—398 ..... 30 Part 212
398a—398e ..... 30 Part 212
399 ..... 30 Part 212
442—443 ..... 25 Part 102
26 U.S.C.:
62 ..... 26 Parts 504, 505, 507, 511, 518, 519
143—144 ..... 26 Part 505
211 ..... 26 Part 505
231 ..... 26 Part 505
2621 ..... 26 Parts 26, 26a
3791 ..... 26 Parts 504, 505, 507, 511, 518, 519
5025 ..... 27 Part 194
5205 ..... 27 Parts 194, 250
5332 ..... 27 Part 240
5358 ..... 27 Part 240
5364 ..... 27 Part 231
5404—5410 ..... 27 Part 25
6051 ..... 27 Part 194
6423 ..... 27 Part 290
6676 ..... 27 Part 194
7553 ..... 19 Part 127
7805 ..... 26 Parts 26a, 501, 506, 507, 512
27 U.S.C.:
205 ..... 27 Part 70
28 U.S.C.:
1746 ..... 8 Part 103
29 U.S.C.:
152—155 ..... 29 Part 101
157—168 ..... 29 Part 101
628 ..... 29 Part 1627
657 ..... 29 Part 1907
1501 et seq ..... 20 Parts 626-631
30 U.S.C.:
181 et seq ..... 43 Part 3040

30 U.S.C.—Con. CFR
185 ..... 15 Part 377
189 ..... 30 Part 207
43 Part 3590
271 ..... 43 Part 3590
281 ..... 43 Part 3590
293 ..... 43 Part 3590
301—306 ..... 30 Parts 202, 203, 241
43 Parts 3040, 3120
351—359 ..... 43 Part 3040
359 ..... 30 Part 207
396 ..... 30 Part 202
961 ..... 30 Part 15
1001 et seq ..... 30 Parts 210,
1201 et seq ..... 30 Part 212
36 Part 902
1202 ..... 30 Part 916
1211 ..... 30 Part 916
1251—1254 ..... 30 Part 816
1251—1253 ..... 30 Part 817
1253 ..... 30 Part 916
1257 ..... 30 Part 780
1258 ..... 30 Parts 816, 817
1265—1266 ..... 30 Part 817
31 U.S.C.:
18a ..... 5 Part 1320
483a ..... 22 Part 602
43 Part 3040
738a ..... 31 Part 306
739 ..... 31 Part 306
752—752a ..... 31 Part 306
753 ..... 31 Part 306
754—754b ..... 31 Part 306
757c ..... 31 Parts 321, 330
951—953 ..... 49 Part 89
3701—3719 ..... 14 Part 316
3711 ..... 7 Part 1864
3716 ..... 15 Part 4
5311 et seq ..... 12 Part 326
6305 ..... 34 Part 706
6505 ..... 23 Part 635
8701 ..... 18 Part 154
9701 ..... 19 Parts 24, 103
44 Part 72
49 Part 1152
33 U.S.C.:
361 ..... 46 Parts 26, 78, 197
1161 ..... 46 Part 176
1251 et seq ..... 40 Part 35
1254 ..... 9 Part 317
1903 ..... 46 Part 153
39 U.S.C.:
402 ..... 39 Part 232
3061 ..... 39Part 232
4001—4002 ..... 39 Part 946
40 U.S.C.:
333 ..... 29 Part 1907
471 et seq ... 30 Parts 202, 203, 212, 241

40 U.S.C.—Con. CFR
486.....41 Parts 101–42, 201–20, 201–34 48 Part 2470
751..... 41 Part 201–34
760 et seq..... 43 Part 3100, 3120
42 U.S.C.:
216..... 21 Parts 640, 1010 42 Parts 51d, 51f
241.....21 Part 1010
262.....21 Part 1010
263b—263n.....21 Part 1010
300b..... 42 Part 51f
300c–21..... 42 Part 51d
602—603.....45 Part 205
606.....45 Part 205
611.....45 Part 205
702..... 42 Parts 51d, 51f
1306.....45 Part 205
1320b–7..... 42 Part 433
1396a—1396b..... 45 Part 301
1396d.....42 Part 482
1396k.....45 Part 301
1471.....7 Part 2003
1480..... 7 Parts 1924, 1956, 1980
1701.....20 Part 61
1704.....20 Part 62
1706.....20 Part 62
1760—1761.....7 Part 226
1760.....7 Part 225
1771—1772.....7 Part 225
1779.....7 Part 226
1859a.....7 Part 225
1981.....12 Part 701
2000d–1..... 24 Part 100
2021b et seq..... 10 Part 2
2201g.....10 Part 81
2453..... 48 Parts 1–20, 22–38, 42–53
2921 et seq.....45 Part 1301
3021—3030g.....45 Part 1321
3057.....45 Part 1328
3535..... 24 Parts 43, 105 44 Part 62 48 Part 2470
3608.....24 Part 100
4013.....44 Part 62
4321 et seq.....30 Parts 202, 203, 241 46 Part 176
4321—4370a.....18 Part 4
4321 et seq.....30 Part 212
4332 et seq.....30 Part 250
4362—4370a.....18 Part 2
4601—4655.....24 Part 43
4602—4655.....24 Part 42
5446.....10 Part 61
6212.....15 Part 377
6504 et seq.....43 Part 3130
6901 et seq.....40 Part 271
6930.....40 Part 265
6937.....40 Part 261

42 U.S.C.—Con. CFR
6974.....40 Part 271
6993.....40 Part 280
9617.....40 Part 35
11472.....45 Part 1080
43 U.S.C.:
1331 et seq.....30 Part 250
1333..... 46 Parts 10, 107, 160–162, 172
1347—1348.....46 Part 50
1354.....15 Part 377
1356.....46 Part 50
1457..... 30 Parts 202, 203, 212, 241
1701 et seq.....43 Part 3040
44 U.S.C.:
3301—3314.....36 Part 1228
3501.....35 Part 103
3504..... 27 Parts 70, 197, 231, 290
3507.....7 Part 330
45 U.S.C.:
15.....49 Part 232
21.....49 Part 216
228a.....20 Part 205
228e.....20 Part 204
228j.....20 Parts 204, 205
231..... 20 Parts 210, 211
352..... 20 Parts 302, 337
362..... 20 Parts 302, 359
367..... 20 Part 337
421.....49 Part 216
433—437.....49 Part 216
439—441.....49 Part 216
471.....49 Part 225
797.....20 Part 359
907.....20 Part 359
1004.....20 Part 359
46 U.S.C.:
1 (note preceding)..... 46 Part 6
2..... 46 Parts 37, 79, 99
3.....19 Part 4
85a..... 46 Parts 72, 163
86.....46 Parts 45, 46, 72, 93, 175, 177
88 et seq.....46 Part 12
88a..... 46 Parts 44–46, 72, 93, 163, 177
91—92.....19 Part 6
170..... 46 Parts 33, 37, 94, 146, 147
133.....46 Part 12
170..... 46 Parts 33, 37, 38, 40, 64, 70, 75, 76, 78, 79, 90, 94, 99, 105, 146, 147, 154, 161, 175, 176, 184, 188, 194
188..... 46 Parts 24, 94
222.....46 Part 176
223—224.....46 Part 12
239..... 46 Parts 26, 78, 185, 197
239b.....46 Part 12
251.....46 Part 4

46 U.S.C.—Con.	CFR
289	46 Part 4
291	46 Parts 154, 154a
310	46 Part 4
313—314	46 Part 4
319	46 Part 4
320	46 Part 171
361—362	46 Parts 70, 72, 79, 90, 99, 161
362—364	46 Part 188
362	46 Part 80
363	46 Parts 37, 46, 70, 72, 75, 76, 78, 93-95, 163, 193, 194
366—367	46 Parts 70, 72, 79, 90, 99, 161, 163
367	46 Parts 12, 33, 37, 38, 46, 75, 76, 93, 78, 94, 160, 162, 164, 188, 193
369	46 Parts 33, 34, 38, 45, 46, 70, 72, 75, 76, 78, 79, 94, 146, 154, 154a, 159-164, 180, 182, 192, 194
372	46 Part 188
375	46 Parts 12, 24, 26, 31, 33, 34, 36-38, 40, 70, 72, 75, 76, 78, 79, 90, 93-95, 99, 105, 146-147A, 154, 154a, 159-164, 176, 177, 180, 181, 192-194
382b	46 Part 9
390—390g	46 Part 12
390	46 Parts 182, 184
390b	46 Parts 31, 33, 34, 38, 70, 72, 75, 76, 79, 94, 95, 99, 160-164, 177, 180-184, 192, 193
390c	46 Part 176
390h	46 Part 183
391—391a	46 Parts 37, 75, 76, 78, 94, 95, 99, 161, 163, 183, 188, 192, 193
391—391a	46 Parts 37, 78, 94
391	46 Parts 72, 79, 93, 177, 181, 184, 194
391a	46 Parts 12, 31, 33, 34, 36, 38, 40, 70, 90, 105, 146, 147, 151, 154a, 159, 160, 162, 164, 180
392	46 Parts 24, 33, 37, 38, 70, 72, 75, 76, 79, 90, 93, 94, 99, 161, 176, 177, 181-184, 193, 194
395	46 Parts 70, 72, 75, 76, 78, 79, 90, 94, 99, 160, 161, 188, 193, 194
399—400	46 Part 176
399	46 Parts 36, 38, 40, 70, 72, 79, 99, 161
404—409	46 Parts 79, 99
404—404-1	46 Parts 12, 90

46 U.S.C.—Con.	CFR
404	46 Parts 70, 72, 75, 76, 78, 93, 160-164, 177, 181, 183, 184
405	46 Parts 26, 33, 38, 75, 76, 78, 90, 94, 161, 162
411—412	46 Parts 79, 99
411	46 Parts 37, 38, 40, 70, 72, 90, 161, 176, 183
416	46 Parts 9, 12, 24, 26, 33, 34, 36-38, 40, 72, 75, 76, 78, 79, 90, 93-95, 99, 105, 146-147A, 154, 154a, 159-164, 177, 180, 192-194
435	46 Parts 31, 37, 40, 70, 72, 78, 79, 99, 161, 176, 181, 183, 184, 193, 194
441—445	46 Parts 3, 14, 24
445	46 Parts 33, 38, 75, 76, 78, 94, 161, 188, 193, 194
451	46 Part 176
453	46 Part 176
458	46 Part 31
466	15 Part 377
470	46 Part 78
476	46 Part 75
481	46 Parts 12, 33, 34, 36, 38, 40, 70, 72, 75, 76, 78, 79, 93-95, 99, 105, 160-164, 176, 177, 180-184, 188, 192-194
482—483	46 Parts 46, 93
482	46 Parts 72 92, 163
489—490	46 Part 160
489	46 Parts 33, 38, 40, 72, 75, 76, 78, 79, 94, 99, 161, 162, 164, 176, 180, 181, 183, 184, 188, 192, 194
526	46 Part 24
526e	46 Parts 160, 164, 180
526f	46 Parts 26, 186
526g	46 Parts 162, 181
526i—526j	46 Part 182
526i	46 Part 162
526l	46 Part 78
526p	46 Parts 12, 24, 26, 33, 34, 38, 70, 72, 75, 76, 78, 79, 90, 94, 95, 99, 160-162, 164, 176, 180-182, 184, 188, 193
527d	46 Parts 24, 26
643	46 Parts 12, 14
672—672-2	46 Part 12
672	46 Parts 14, 166
672a—672b	46 Part 12
673	46 Part 12
676	46 Part 14
689	46 Parts 12, 14, 166
881	46 Parts 70, 90
882	46 Part 176

46 U.S.C.—Con. CFR
883-1 ..... 46 Part 68
1114 ..... 46 Parts 252, 282, 308
50 Part 259
1173—1176 ..... 46 Parts 252, 282
1281—1294 ..... 46 Part 308
1333 ..... 46 Parts 12, 46, 70, 72, 75, 76, 78, 79, 99, 108, 160—164, 168, 171, 173, 197
1454 ..... 46 Parts 24, 26, 33, 75, 78, 94, 160, 161, 164, 180, 192
1488 ..... 46 Parts 24, 33, 75, 78, 94, 161, 164, 180, 192
2101 ..... 46 Parts 171, 173
2103 ..... 19 Part 4
46 Part 15
2104 46 Parts 112, 113, 171, 173
2113 ..... 46 Parts 71, 112, 113, 189
3102 ..... 46 Part 192
3301 ..... 46 Parts 112, 113, 171, 173
3316 ..... 46 Part 173
3318 ..... 46 Parts 112, 113
3507 ..... 46 Part 30
3703 ..... 46 Parts 91, 171, 173
4102 ..... 46 Parts 160, 192
4104 ..... 46 Part 2
4302 ..... 33 Part 174
6101 ..... 46 Part 167
8105 ..... 46 Parts 97, 167
8901—8904 ..... 46 Part 15
9102 ..... 46 Part 15
12115 ..... 46 Part 67
12121 ..... 33 Part 173
14103 ..... 46 Part 69

46 U.S.C. App.:
86 ..... 46 Parts 2, 42, 47, 50, 107-109, 170, 173, 174
88—88i ..... 46 Part 45
88 ..... 46 Parts 170, 173, 174
88a ..... 46 Parts 2, 42, 47 170, 173, 174
320 ..... 19 Part 171
846 ..... 46 Part 550
1295f—1295g ..... 46 Part 2
1295g ..... 46 Part 10

47 U.S.C.:
152—153 ..... 47 Part 0
155 ..... 47 Part 0
202 ..... 47 Part 0
301 ..... 47 Part 0
307—309 ..... 47 Part 0
315 ..... 47 Part 0
397 ..... 47 Part 0

49 U.S.C.:
1 ..... 49 Part 1035
5b—5c ..... 49 Part 1331
12 ..... 49 Parts 228, 1004, 1035, 1331

49 U.S.C.—Con. CFR
20 ..... 49 Part 228
26 ..... 49 Parts 233, 235, 236
104 ..... 49 Parts 390, 394
108 ..... 46 Parts 7, 70, 72, 78, 90, 163, 188
302—304 ..... 49 Part 1041
304 ..... 49 Parts 385, 396, 397, 1004
306—309 ..... 49 Part 1041
311 ..... 49 Part 1042
322 ..... 33 Part 1
501 ..... 49 Part 233
504 ..... 49 Part 233
522 ..... 49 Part 233
902—904 ..... 49 Part 1071
903—904 ..... 49 Part 1072
1003 ..... 49 Part 1041
1010 ..... 49 Part 1041
1302 ..... 14 Part 385
1324 ..... 14 Parts 316, 385
1341 ..... 14 Part 150
1342 ..... 14 Part 13
1344 ..... 14 Part 13
1355 ..... 14 Part 129
1371—1373 ..... 14 Part 385
1371—1372 ..... 14 Part 316
1372 ..... 14 Part 99
1377 ..... 14 Parts 316, 385
1386 ..... 14 Parts 316, 385
1421 ..... 14 Part 99
1422 ..... 14 Part 25
1426—1427 ..... 14 Part 25
1429—1430 ..... 14 Part 13
1442—1443 ..... 14 Part 99
1472 ..... 14 Part 99
1474 ..... 19 Part 6
1485—1488 ..... 14 Part 13
1509 ..... 19 Parts 6, 122
1624 ..... 19 Part 6
1652 ..... 49 Part 216
1653 ..... 49 Part 385
1655 ..... 14 Parts 13, 25
23 Part 650
46 Parts 3, 6, 12, 14, 24, 26, 31, 33, 34, 36-38, 40, 45, 70, 72, 75, 76, 78-80, 90, 93-95, 99, 105, 146, 154, 154a, 159-164, 166, 168, 175-177, 180-185, 188, 192-194, 402, 403
49 Parts 209, 216, 225, 228-233, 235, 236, 385, 396, 397
1657 ..... 49 Parts 7, 99, 209, 216, 511
1672 ..... 49 Part 190
1674a ..... 49 Part 193
1677 ..... 49 Part 190
1679 ..... 49 Part 190
1679b ..... 49 Part 190
1680—1681 ..... 49 Part 190

49 U.S.C.—Con. CFR
1681 ..... 49 Part 191
1803—1805 ..... 46 Part 147A
1803—1804 ..... 46 Parts 146, 148
1804 ..... 46 Parts 30, 98, 153
49 Part 190
1808 ..... 46 Parts 146, 147A, 148
49 Part 191
1903 ..... 46 Part 4
2002 ..... 49 Parts 190, 195
2006—2010 ..... 49 Part 190
3102 ..... 49 Part 397
10101 ..... 49 Part 1042
10301 ..... 49 Part 1001
10321 ..... 49 Part 1042, 1312
10326 ..... 49 Part 1150
10762 ..... 49 Part 1312
10903 ..... 49 Part 1150
10922 ..... 49 Part 1042
49 U.S.C. App.:
1903 ..... 46 Part 4
50 U.S.C.:
196 ..... 46 Part 94
198 ..... 46 Parts 2, 4, 12, 15, 31, 32, 34, 36–38, 40, 46, 68, 70, 72, 75–79, 90, 92, 93, 95–97, 99, 147, 160–164, 173, 180, 182, 188, 190, 192, 195
1701 et seq ..... 15 Parts 371–373, 379, 385–387, 389, 399, 770, 772
50 U.S.C. App.:
2061 et seq ..... 20 Part 654
2071—2073 ..... 15 Part 350
2151—2157 ..... 15 Part 350
2159 ..... 15 Part 350
2163 ..... 15 Part 350
2401 et seq ..... 15 Parts 368–377, 379, 385–387, 389–391, 399
U.S. Statutes at Large:
92 Stat.:
2379 ..... 34 Part 790
100 Stat.:
1783 ..... 7 Part 1477
3341 ..... 7 Part 1477
101 Stat.:
1331 ..... 8 Part 245a
Public Laws:
100–202 ..... 5 Part 630
100–284 ..... 5 Part 630

CFR
Presidential Documents:
Executive Orders:
10096 ..... 37 Part 100
10480 ..... 15 Part 350
10930 ..... 37 Part 100
11063 ..... 24 Part 100
11239 ..... 46 Parts 26, 31, 34, 36–38, 40, 70, 72, 76, 78, 79, 90, 93, 95, 141, 147, 160–164, 176, 180, 188, 193, 194
11382 ..... 46 Part 93
11548 ..... 46 Parts 31, 176
11593 ..... 7 Part 656
11644 ..... 32 Part 217
11725 ..... 20 Part 654
11912 ..... 15 Parts 350, 377
11988 ..... 23 Part 650
44 Part 62
11989 ..... 32 Part 217
12065 ..... 32 Part 159
35 Part 60
12148 ..... 15 Part 350
44 Part 62
12185 ..... 13 Part 308
12188 ..... 15 Part 359
12234 ..... 46 Parts 2, 75
12316 ..... 33 Part 1
12356 ..... 8 Part 242
12525 ..... 15 Parts 368–377, 379, 385–391, 399
12532 ..... 15 Parts 371–373, 377, 379, 385–387, 389, 399, 770, 772
12543—12544 ..... 8 Parts 223, 223a
12543 ..... 15 Part 390
12549 ..... 26 Part 601
12571 ..... 15 Parts 371–373, 379, 385–387, 389, 399, 770, 772
12580 ..... 40 Part 35
12589 ..... 5 Part 630
Directives:
May 17, 1972 ..... 35 Part 60
Reorganization Plans:
1950 Plan No. 3 ..... 30 Parts 202, 203, 241
1950 Plan No. 19 ..... 20 Part 62
1965 Plan No. 3 ..... 49 Part 216
1970 Plan No. 4 ..... 50 Parts 253, 259
1978 Plan No. 3 ..... 44 Part 17
1979 Plan No. 3 ..... 15 Part 359

1988

10519-10868	Apr. 1
10869-11030	4
11031-11238	5
11239-11486	6
11487-11632	7
11633-11814	8
11815-11990	11
11991-12136	12
12137-12370	13
12371-12508	14
12509-12670	15
12671-12758	18
12759-12908	19
12909-13096	20
13097-13234	21
13235-13398	22
13399-14772	25
14773-15010	26
15011-15192	27
15193-15346	28
15347-15542	29
15543-15642	May 2
15643-15784	3
15785-16050	4
16051-16234	5
16235-16376	6
16377-16534	9
16535-16692	10
16693-16858	11
16859-17002	12
17003-17166	13
17167-17446	16
17447-17682	17
17683-17910	18
17911-18070	19
18071-18252	20
18253-18544	23
18545-18816	24
18817-18972	25
18973-19212	26
19213-19742	27
19743-19878	31
19879-20088	June 1
20089-20274	2
20275-20594	3
20595-20806	6
20807-21404	7
21405-21618	8
21619-21790	9
21791-21976	10
21977-22124	13
22125-22290	14
22291-22460	15
22461-22646	16
22647-23106	17
23107-23202	20
23203-23378	21
23379-23602	22
23603-23748	23
23749-24010	24
24011-24246	27
24247-24436	28
24437-24670	29
24671-24920	30
24921-25128	July 1
25129-25300	5
25301-25480	6
25481-25590	7
25591-26022	8
26023-26216	11
26217-26418	12
26419-26584	13
26585-26750	14
26751-26986	15
26987-27146	18
27147-27334	19
27335-27468	20
27469-27662	21
27663-27818	22
27819-27954	25
27955-28176	26
28177-28362	27
28363-28626	28
28627-28854	29
28855-28996	Aug. 1
28997-29218	2
29219-29322	3
29323-29440	4
29441-29632	5
29633-29874	8
29875-30010	9
30011-30242	10
30243-30420	11
30421-30636	12
30637-30824	15
30825-30972	16
30973-31280	17
31281-31628	18
31629-31824	19
31825-32028	22
32029-32194	23
32195-32366	24
32367-32594	25
32595-32882	26
32883-33096	29
33097-33432	30
33433-33800	31
33801-34012	Sept. 1
34013-34272	2
34273-34478	6
34479-34710	7
34711-35060	8
35061-35190	9
35191-35282	12
35283-35422	13
35423-35798	14
35799-35986	15

35987-36228	Sept. 16
36229-36430	19
36431-36556	20
36557-36774	21
36775-36948	22
36949-37280	23
37281-37538	26
37539-37726	27
37727-37982	28
37983-38280	29
38281-38686	30
38687-38938	Oct. 3
38939-39072	4
39073-39224	5
39225-39432	6
39433-39582	7
39583-39738	11
39739-40012	12
40013-40200	13
40201-40394	14
40395-40714	17
40715-40864	18
40865-41148	19
41149-41304	20
41305-41550	21
41551-42930	24
42931-43184	25
43185-43412	26
43413-43672	27
43673-43842	28
43843-43998	31
43999-44166	Nov. 1
44167-44372	2
44373-44584	3
44585-44852	4
44853-45058	7
45059-45248	8
45249-45442	9
45443-45750	10
45751-45880	14
45881-46078	15
46079-46426	16
46427-46600	17
46601-46842	18
46843-47178	21
47179-47490	22
47491-47656	Nov.23
47657-47798	25
47799-47926	28
47927-48242	29
48243-48504	30
48505-48628	Dec. 1
48629-48894	2
48895-49110	5
49111-49286	6
49287-49544	7
49545-49648	8
49649-49842	9
49843-49968	12
49969-50200	13
50201-50372	14
50373-50506	15
50507-50910	16
50911-51088	19
51089-51216	20
51217-51534	21
51535-51724	22
51725-52110	23
52111-52396	27
52397-52622	28
52623-52970	29
52971-53376	30

1989

1-96	Jan. 3
97-270	4
271-386	5
387-594	6
595-786	9
787-960	10
961-1142	11
1143-1324	12
1325-1674	13
1675-1922	17
1923-2080	18
2081-2984	19
2985-3404	23
3405-3576	24
3577-3768	25
3769-3978	26
3979-4248	27
4249-4748	30
4749-5070	31
5071-5206	Feb. 1
5207-5404	2
5405-5582	3
5583-5920	6
5921-6114	7
6115-6262	8
6263-6380	9
6381-6502	10
6503-6640	13
6641-6860	14
6861-7028	15
7029-7170	16
7171-7390	17
7391-7520	21
7521-7750	22
7751-7924	23
7925-8180	24
8181-8266	27
8267-8518	28

O

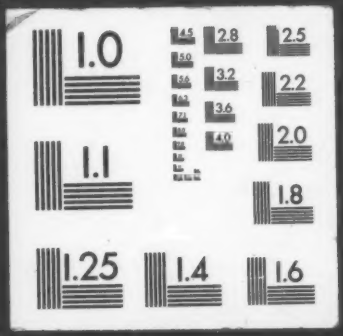
1.0
2.8
2.5
3.2
2.2
3.6
4.0
2.0
1.1
1.8
1.25
1.4
1.6